NINETEEN HUNDRED AND SEVENTY SIX

1976

jacket buzz

Sam Mitchell

Digitized by the Internet Archive
in 2025

https://archive.org/details/vhs-jacket-buz-76

THE 1976 JACKET BUZZ
VERNON HIGH SCHOOL
VERNON, FLORIDA
VOLUME 28

TABLE OF CONTENTS

STUDENT LIFE

ADMINISTRATION

FACULTY

CLASSES

ORGANIZATIONS

ACTIVITIES

SPORTS

SENIOR DIRECTORY

ADVERTISEMENTS

HAPPY BIRTH

During the early years of our country's history, Vernon has played its own role. One of our landmarks is Moss Hill Methodist Church, the oldest in our county, once used as a school house and later as a courthouse.

Another special interest is Holmes Creek, believed to be named after an Indian Chief. People of today, as were the early settlers, are attracted by the cool, refreshing waters of the creek, and it remains a favorite swimming area for all.

Our greatest symbol is our flag, honored today with the same dedication as was the original flag of our first thirteen colonies.

DAY AMERICA

MOSS HILL
Early settlers, attracted by the fertile Coosada (later Holmes) Old Fields, established a log schoolhouse Methodist mission near here soon after Spain ceded Florida to the United States in 1820. The first Methodist ministerial assignment between the Apalachicola River and Pensacola was made to the Holmes Valley Mission. During the early history of Washington County, court terms were held here or in the home of a nearby settler. A church was erected here in 1857.

YEARBOOK STAFF

1

3

4

2

5

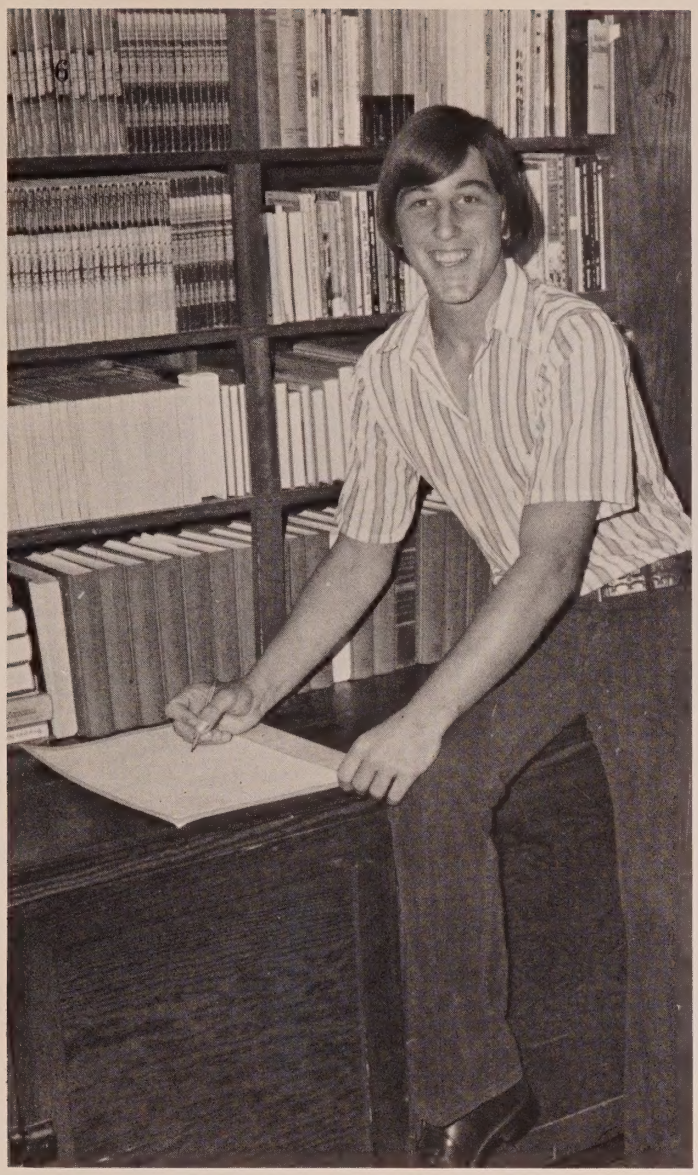

Picture (1) Elaine Cone, Faculty; (2) Danny Foust, Classes; (3) Janice Register and Kei Bartram, Co-Editors; (4) Cathie Smith, Activities; (5) Jo Ann Phillips, Seniors; (6) Quenten Syfrett, Sports; (7) Sheila Brande, Business Manager; (8) Staff.

SENIOR CLASS

1975-1976

Looking back over our Senior year, we have accomplished many feats. Our class with 77 members has lived, laughed, cried, and shared together in successfully completing our projects.

Remember—all night duty prior to our Bar-B-Que, 3rd place Homecoming float, nail pulling for our Halloween Carnival, being first to have married students attend class with us, our Senior Christmas party, our Senior trip, the gaiety of our Jr. Sr. Banquet, and then . . . graduation—our final moments as a class.

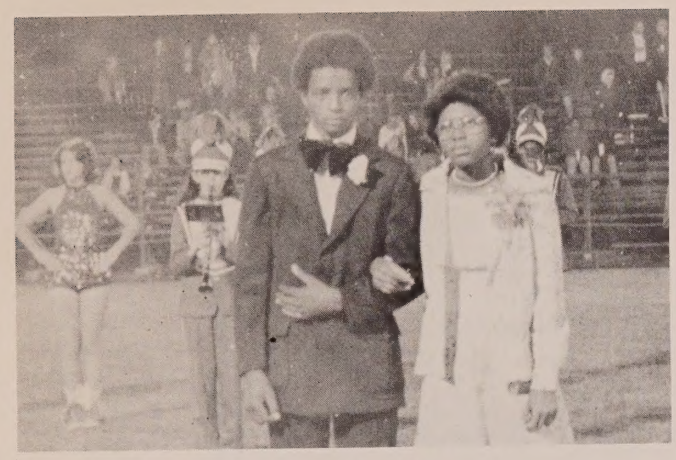

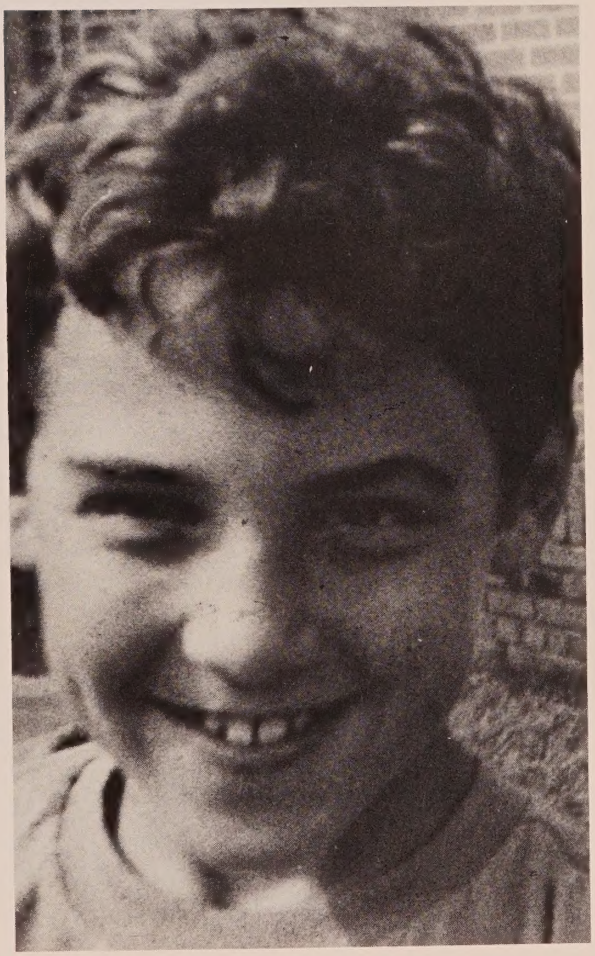

WASHINGTON COUNTY SCHOOLS

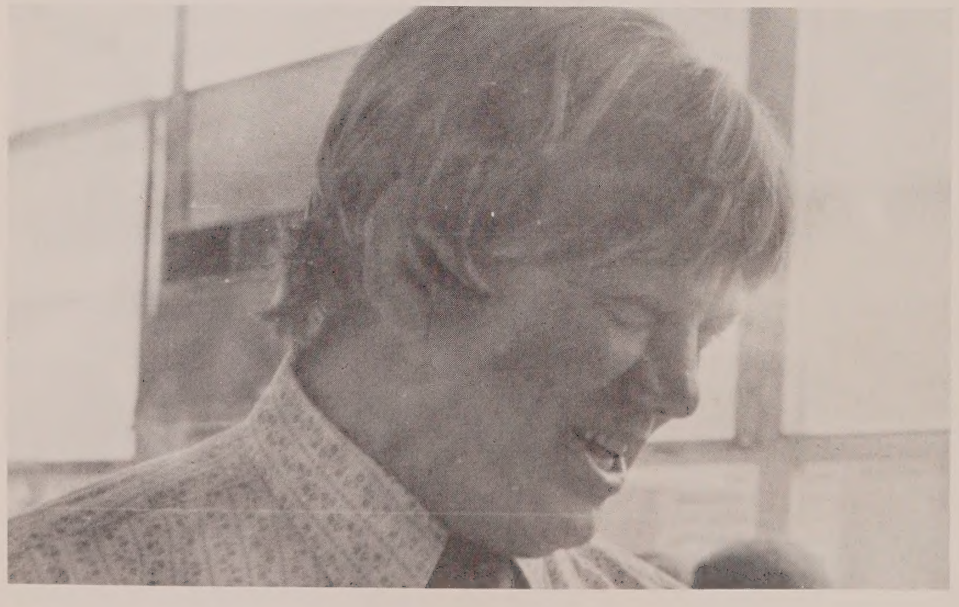

ADMINISTRATION AND FACULTY

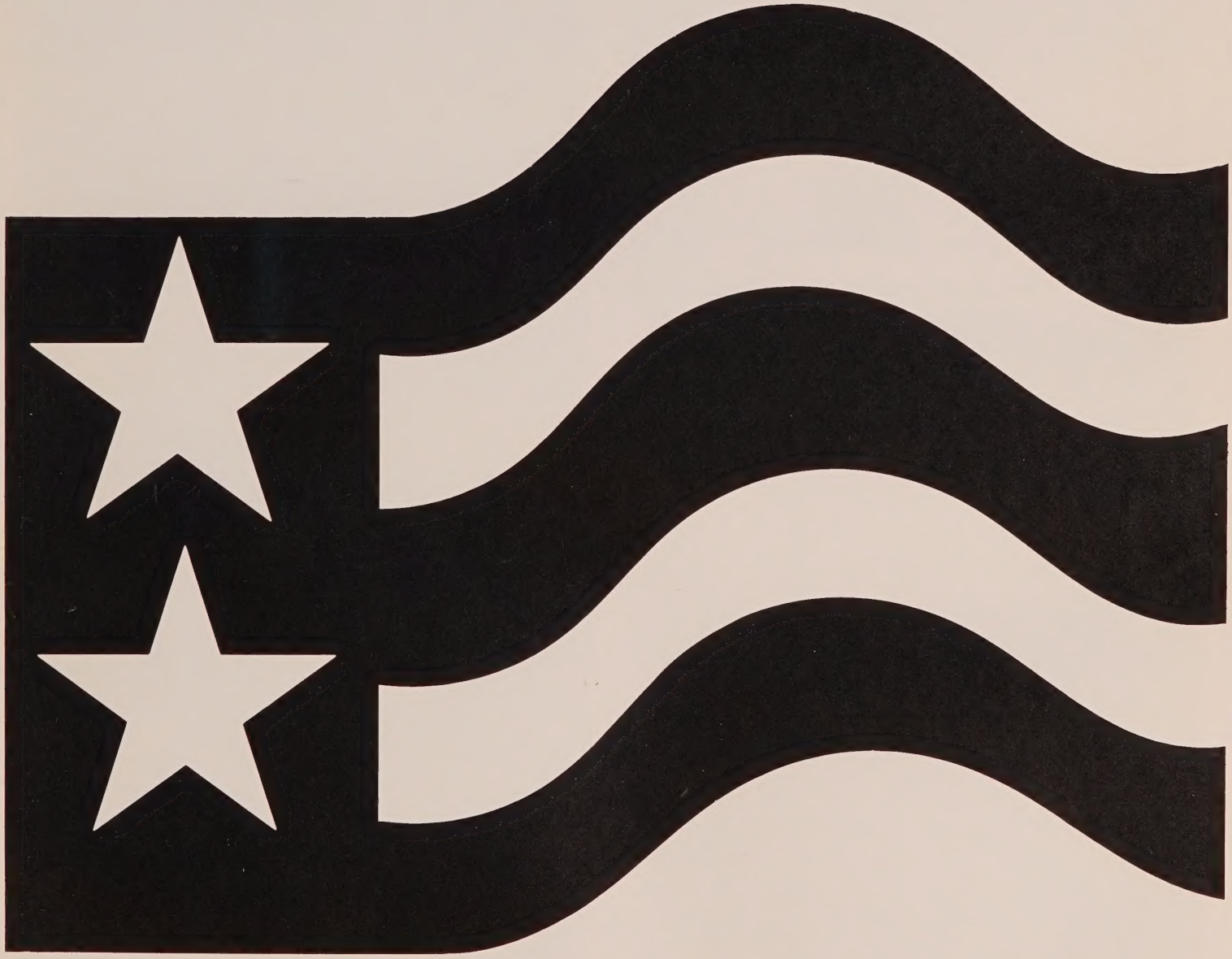

ADMINISTRATION

In his twenty-one years at Vernon High School, Sam Mitchell has served as coach, disciplinarian, advisor, principal and friend.

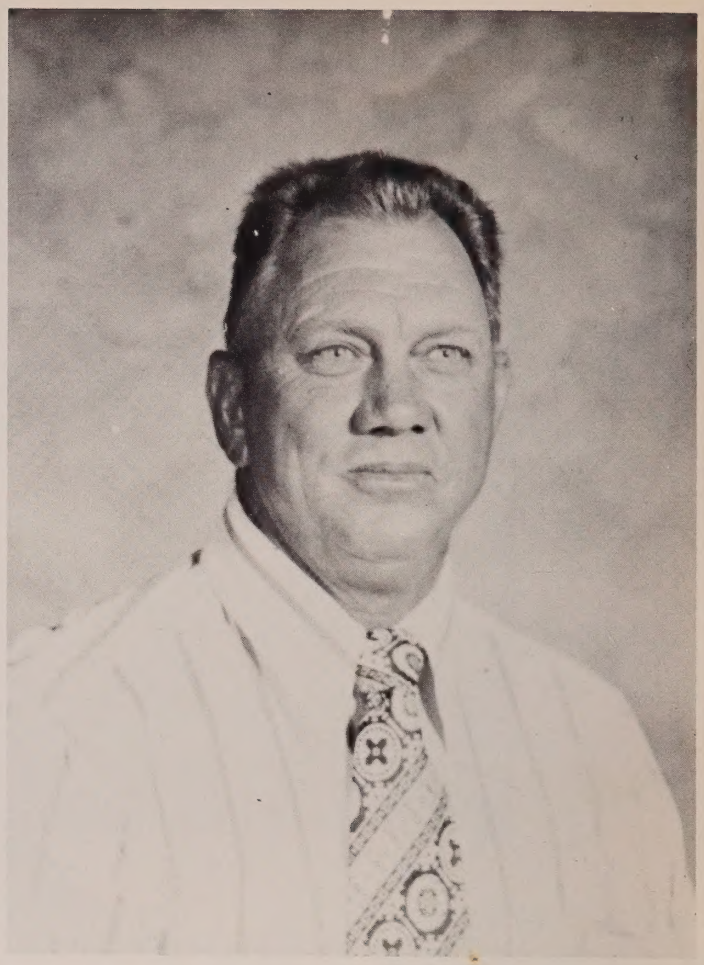

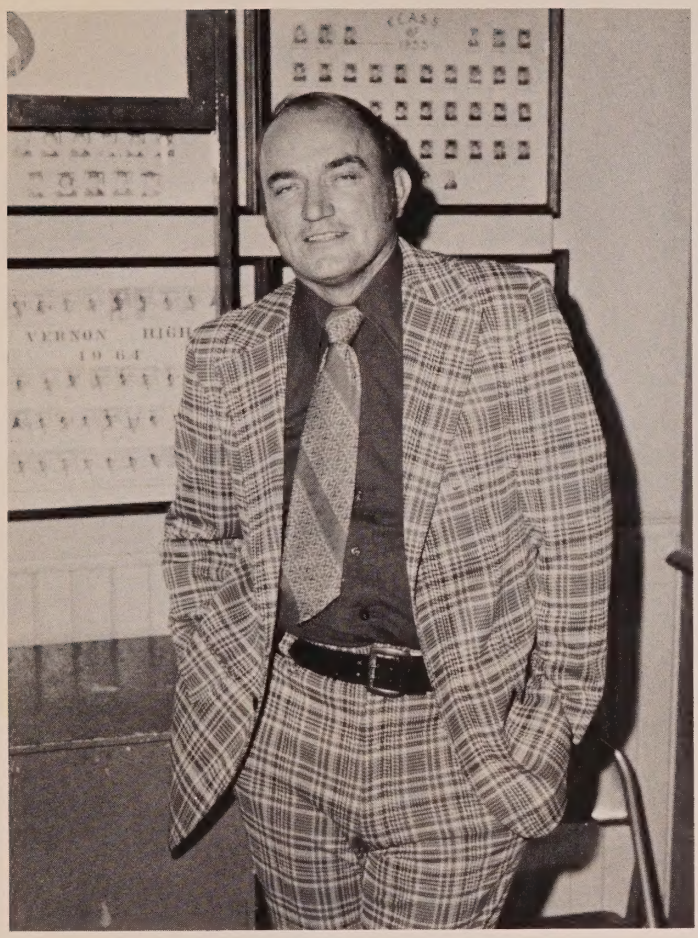

Assistant Principal, Jerry Tyre

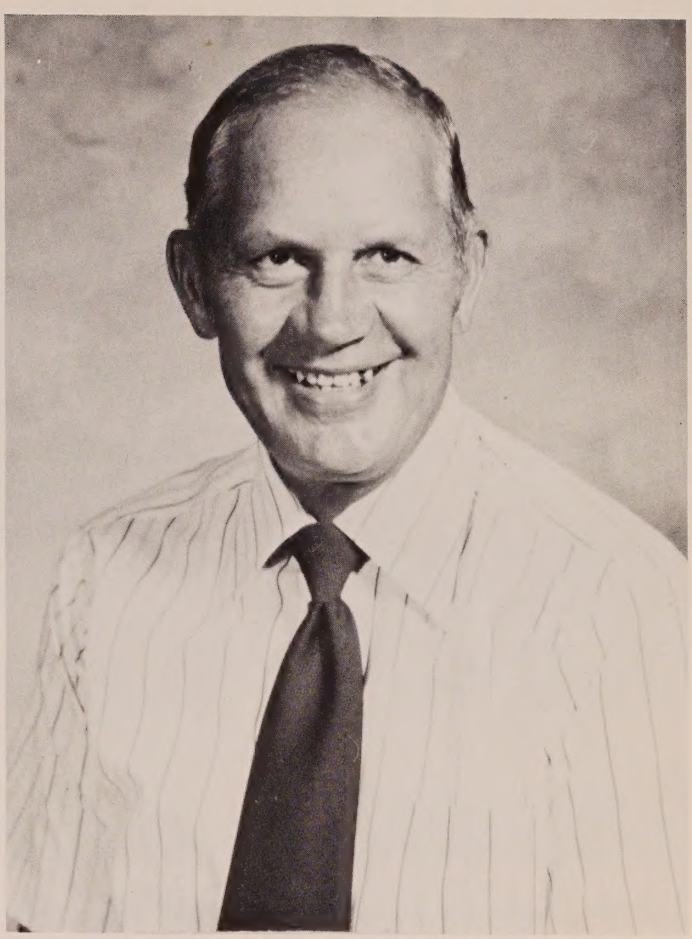

Guidance Counselor, Herman Shaddix

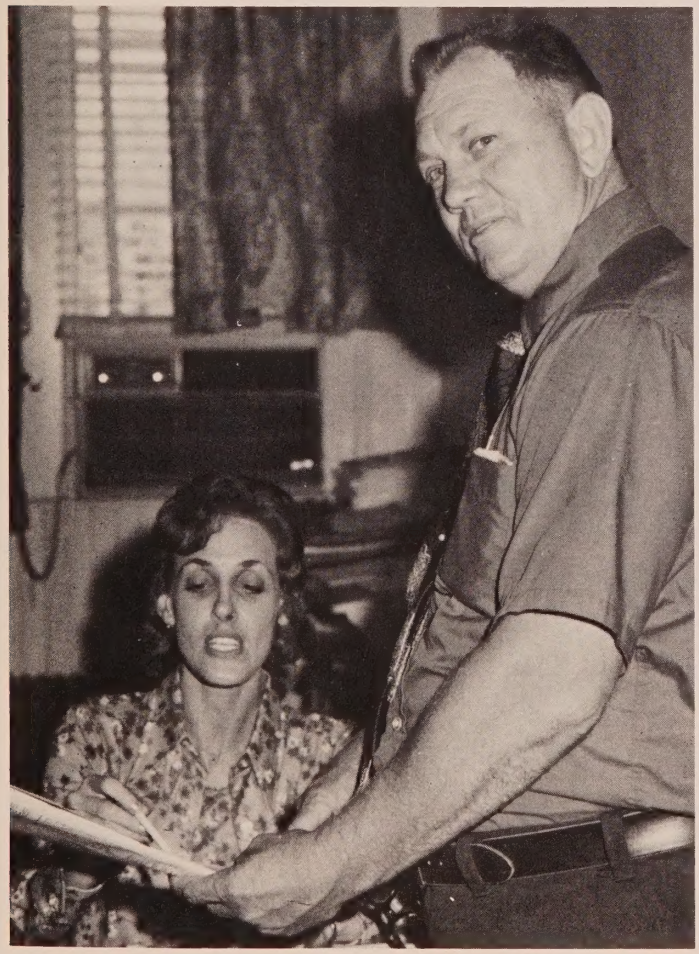

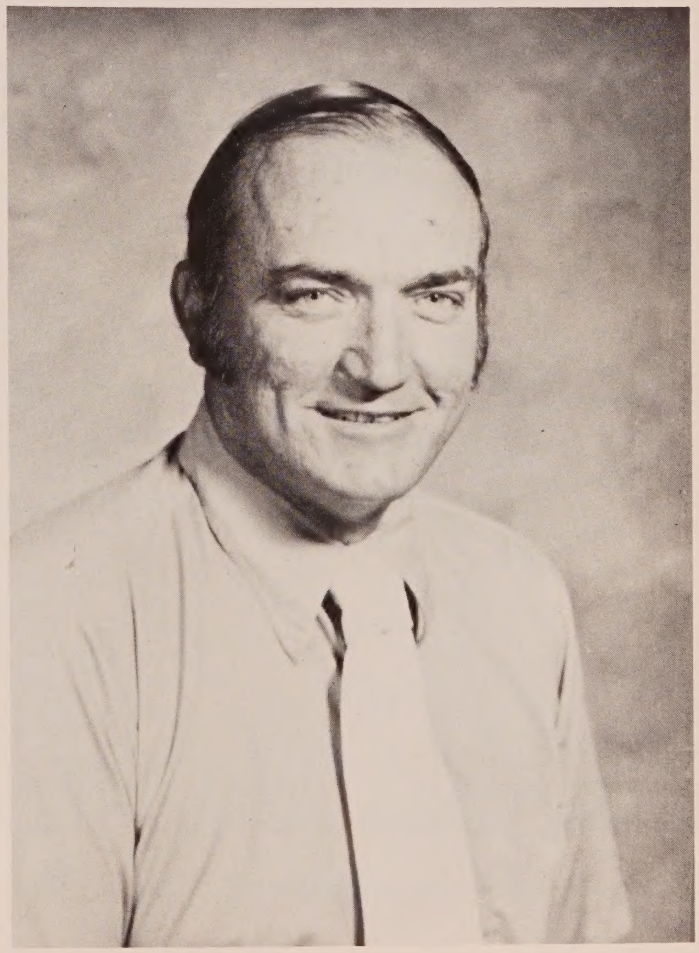

OFFICE PERSONNEL

Loretta Cook and Betty Horne, Secretaries

Aides: Brenda Joyner, Imogene Owens, and Shirley Haviland

Dee Johnson
Jannice Padgett

FACULTY

Business Education: Hazel Pitman, standing, Joan Ausley, seated

Librarian, Kay Taylor

English, Reading, Special Education: 1-r, Ruby Rogers, Mary Cholerton, Rubye Forehand, Wayne Davidson, Lottie Dykes, Nettie Smith and Linda Tyre

Dozier Hendry, Agriculture

Pauline Cook, Home Economics

Physical Education: (standing) Aaron Todd, Louis Alford, (sitting) Nellie Mitchell, Frances Pettis, and James Harrell

Math Department: l-r, Mike Welch, Peggy Stevens, Debbie Lloyd, Barbara Howell, and Phil Flater

Social Studies: Howard Riley, Harry Duty, and Mary Whitehurst

Art, Peggy Simmons

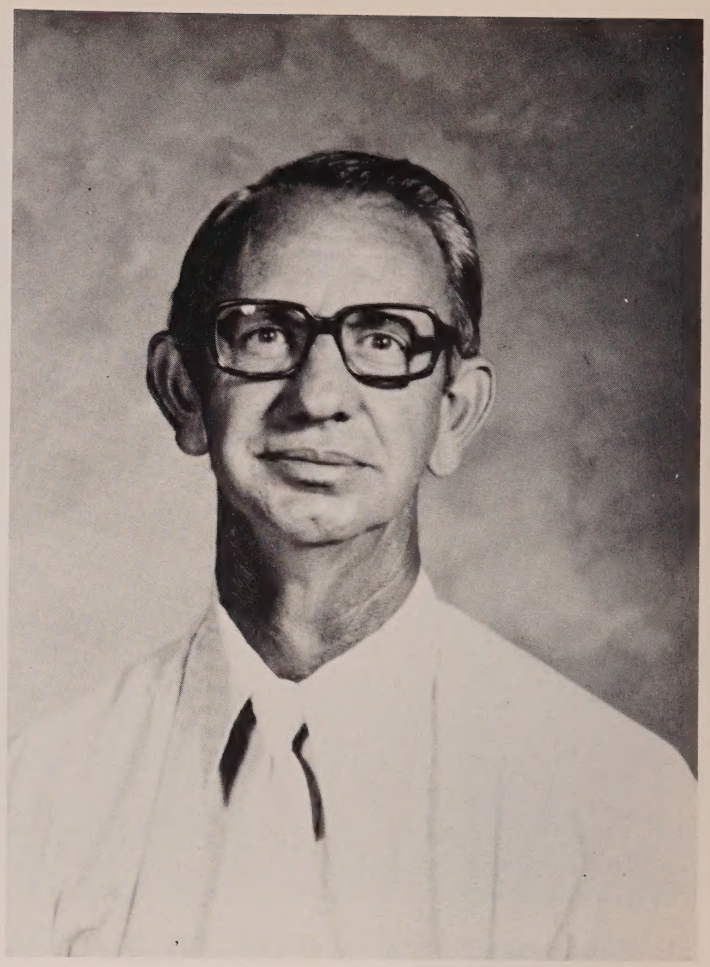

Band, Reign Shipley

SCIENCE

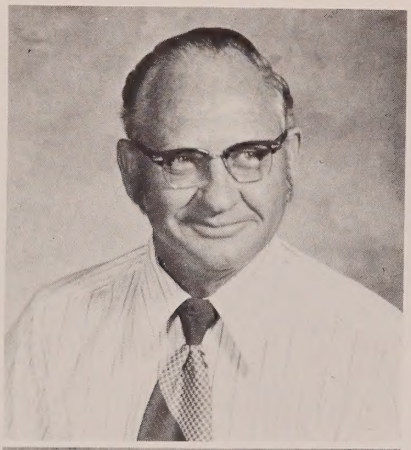

Stephen Simmons
Doris Newsome

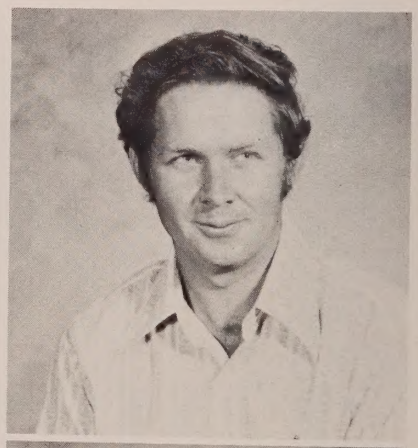

Micheal Brock
Toni Blevins

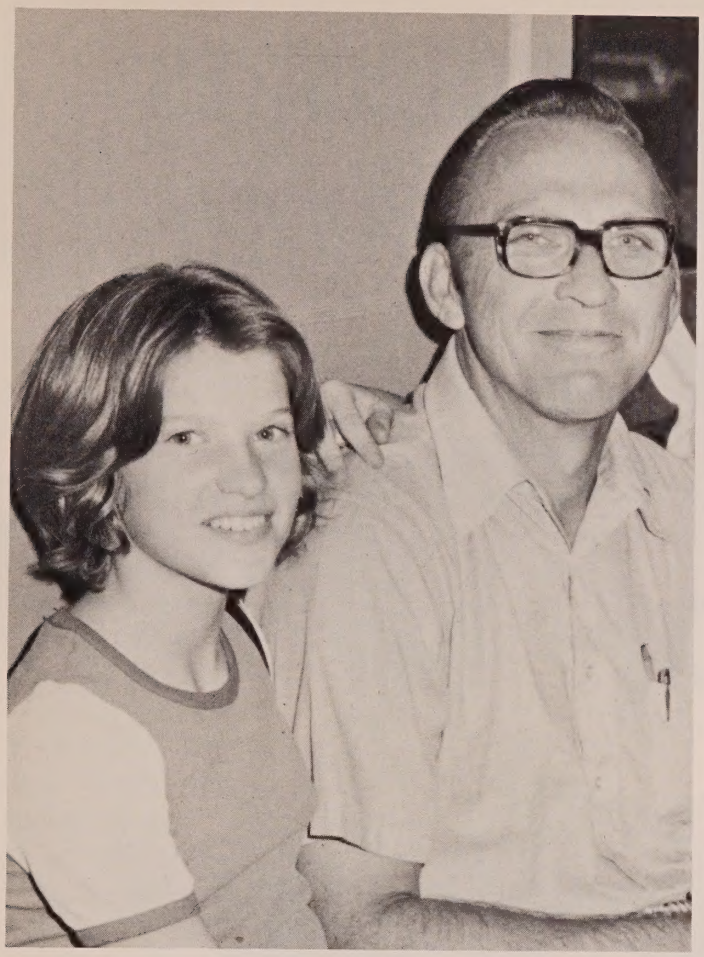

Industrial Arts, Tom Primm

Janitor, Milton Howell

Cafeteria, l-r, Martha Todd, Betty Nichols, Marie Owens, Dutchie Brown, Elloweese Potter, Imelda Taylor, and Earlene Register

GRADUATES

SENIORS

"Together we stand and apart we fall" has been a good motto for us all. We have united ourselves as one and we have also devoted ourselves as one to each other. As we passed over our junior year we looked back and saw success and said, "We can't stop now."

We are now seniors, the name for which we have waited twelve long years. During those lasting years of agony and success, we saw a future—a future which we hoped was the best. We have always been at the feet of someone else's guide line. And now . . .

Now the time has arrived that we must depart from dependence—dependence on parents, teachers, and friends to independence—self-independence. We must venture out to the success that lies untouched, waiting for us.

So, now we stand for the moment, hesitating, soon to follow our individual path into a future unknown but beckoning. A future that we have the courage to face because the past years have been good to us.

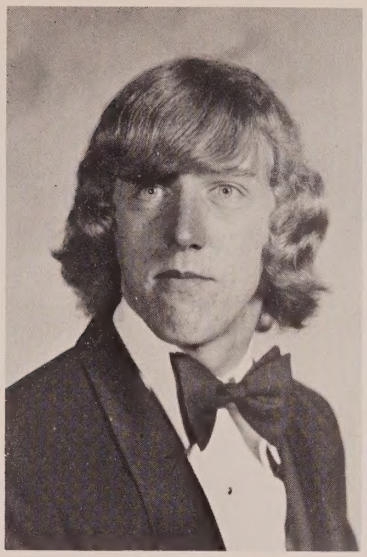

Berl Akers

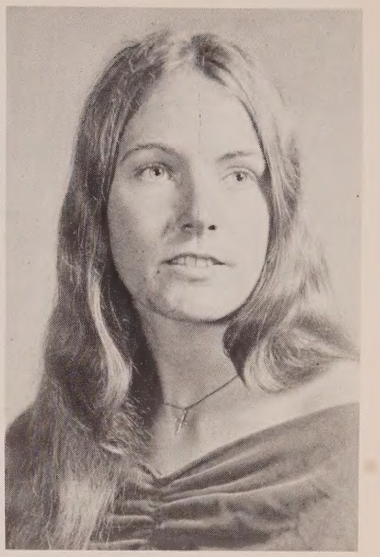

Edlyn Mae Akers

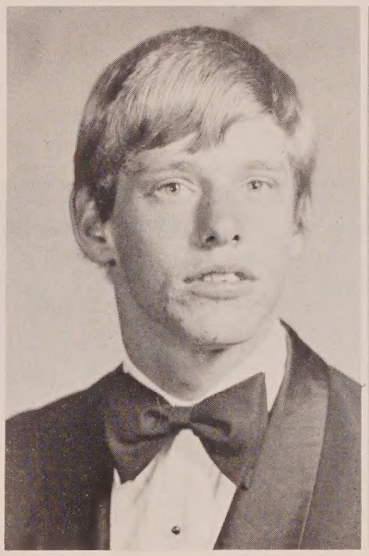

Lynn J. Alford

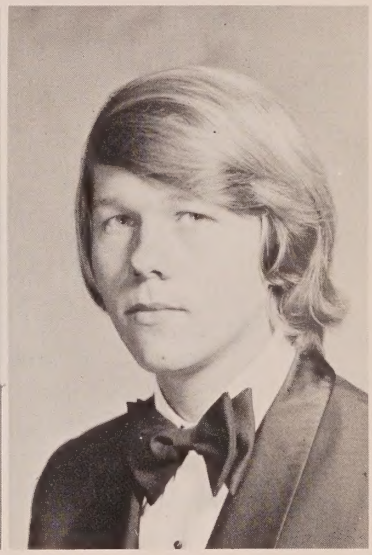

Jeffery R. Anderson

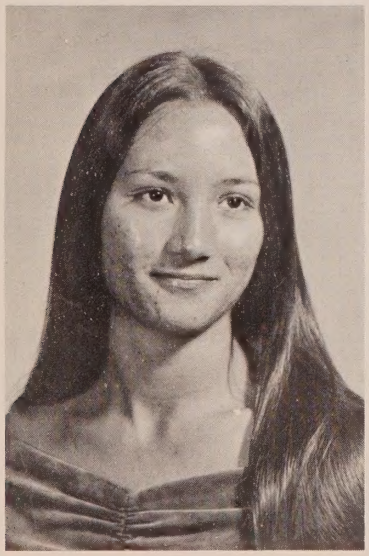

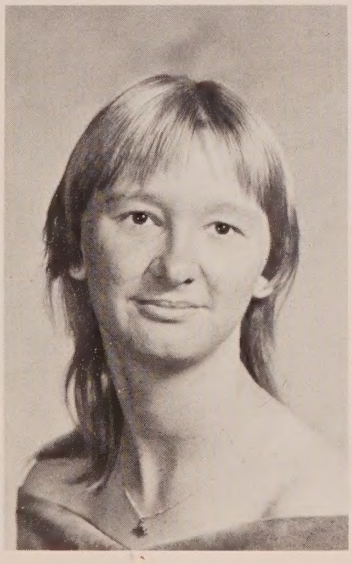

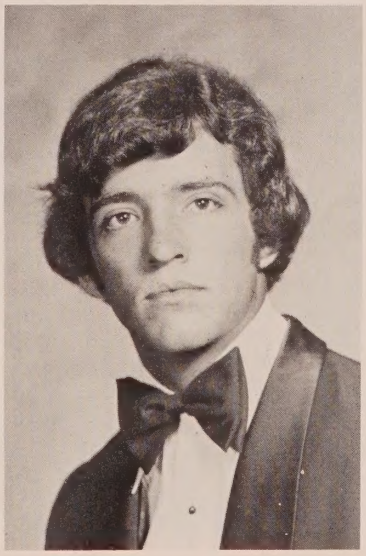

Kei S. Bartram
Barbara Jean Bishop
Donald Allen Brande, Jr.

Sheila Jean Brande

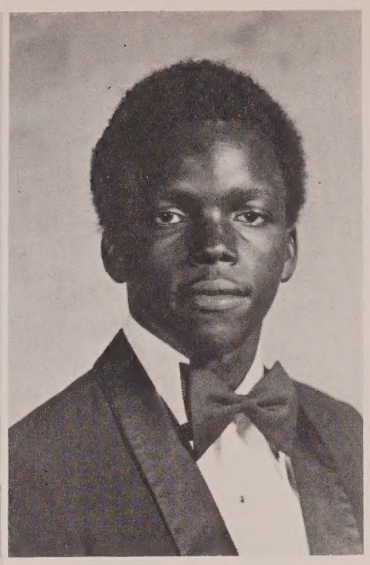

Lynette Elizabeth Bunn

Macon Timothy Bush
Phebe Anna Bush
John Louis Brown

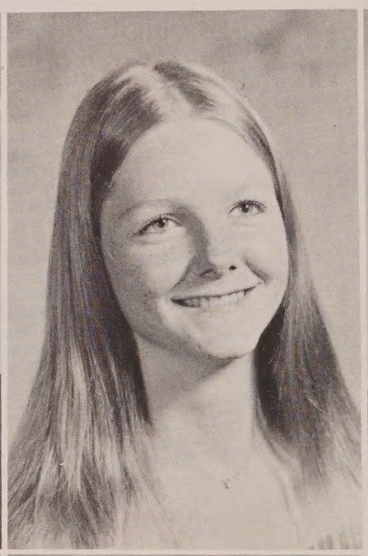

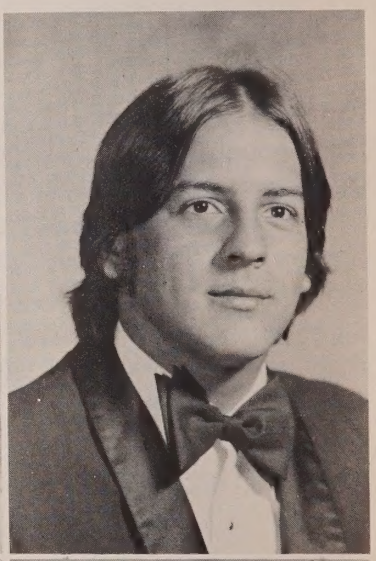

Louis Windell Brown
Frances Elaine Cone
Steve Wayne Davis

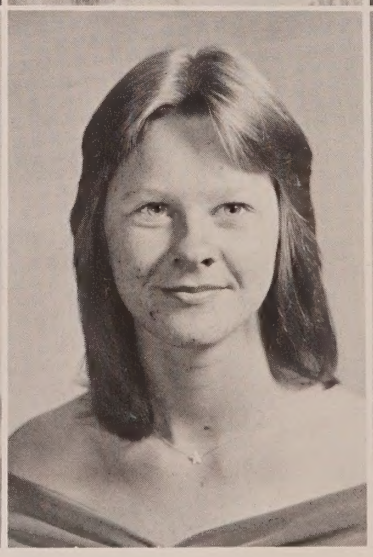

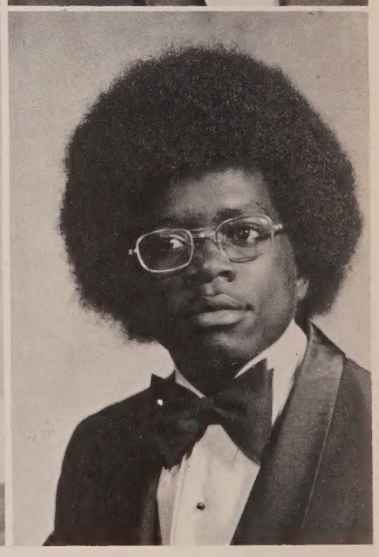

Yolanda Yvette Davis Armia Jean Durden

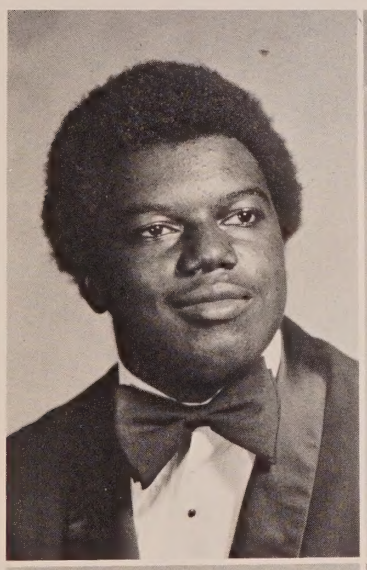

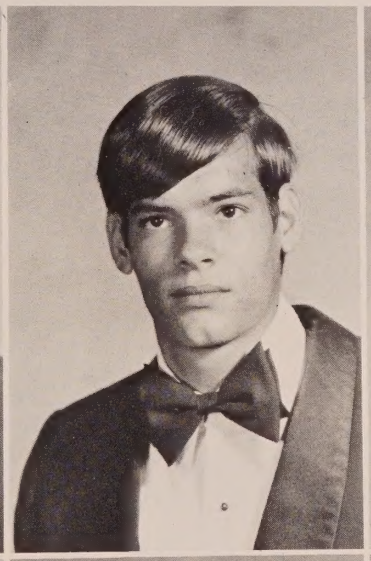

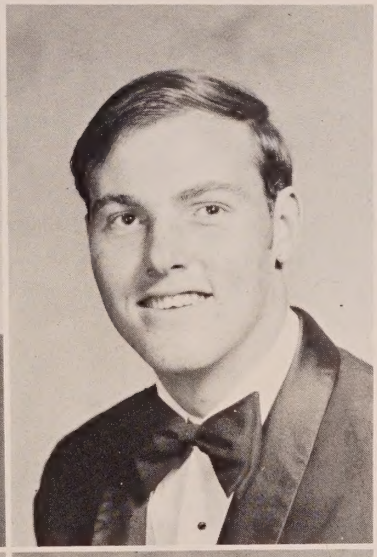

Kenneth Aaron
Edwards
Edward Durel Evans
Danny L. Foust

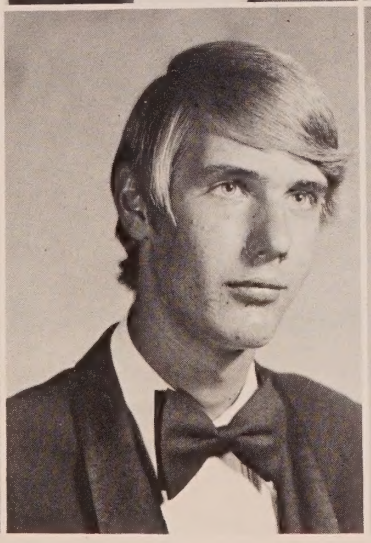

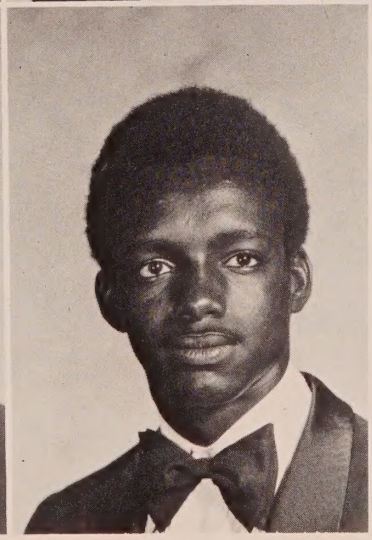

Teresa Ann Garner
David Wesley Gasper
Roger Gene Green

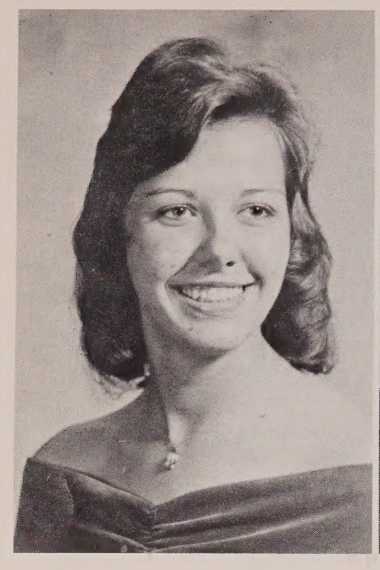

Norma Jean Haddock

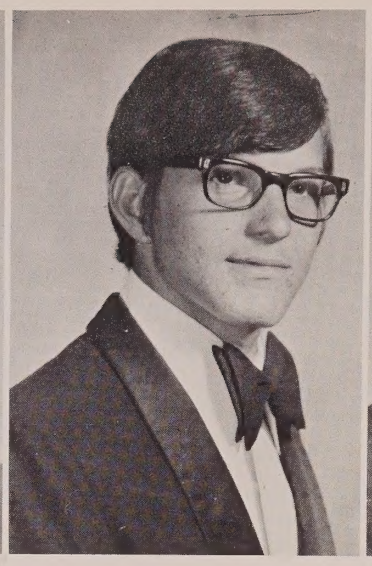

James Elbert Hall

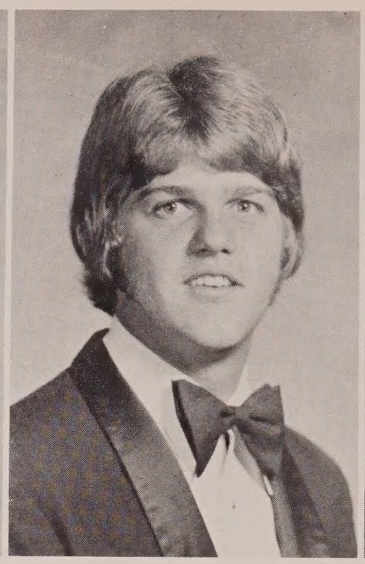

Clifton Ronnie Hammack

Marilyn Patricia Harrell

Denise Lynn Haselow
Bobby Lynn Hawkins

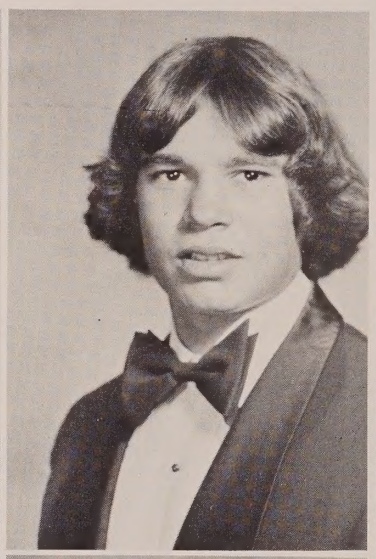

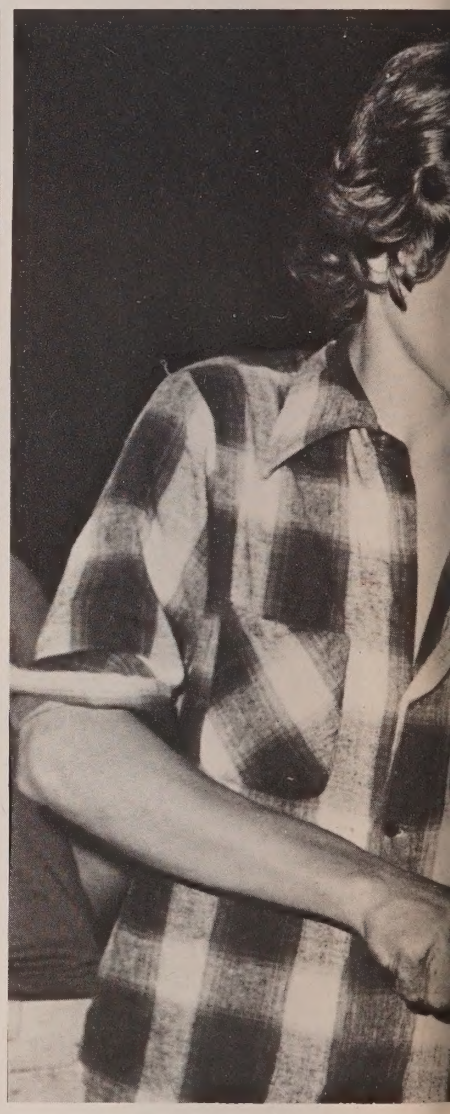

Cherie Jane Hicks
Ingrid Lorraine Holton

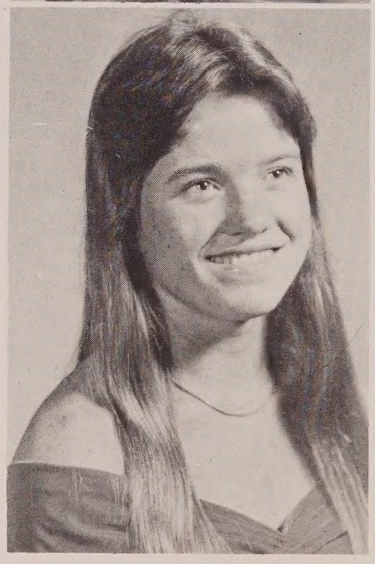

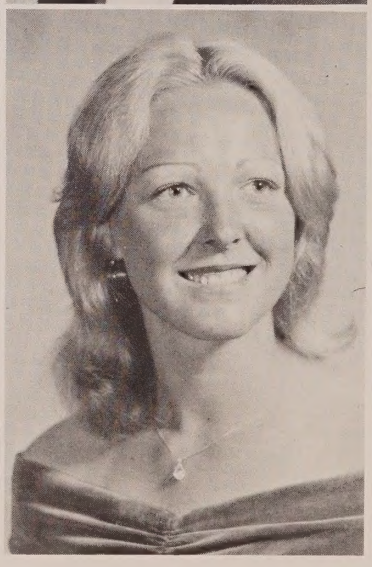

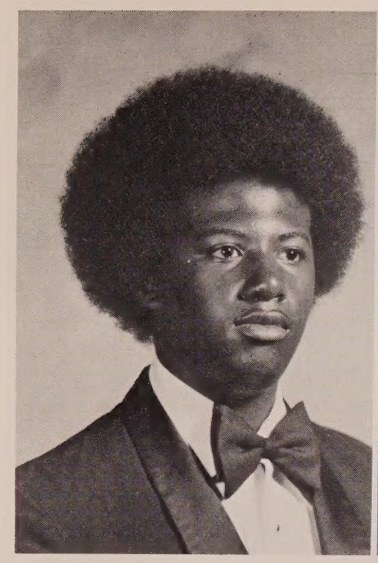

Curtis Nelson Jackson

Priscilla Jackson

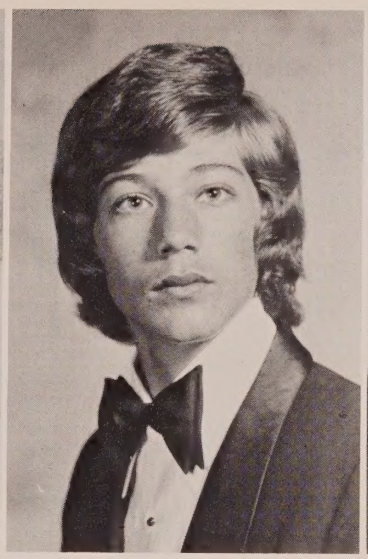

James Chester Lett

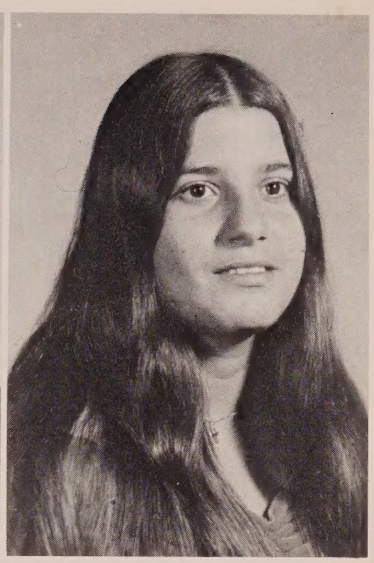

Marie Lombardi

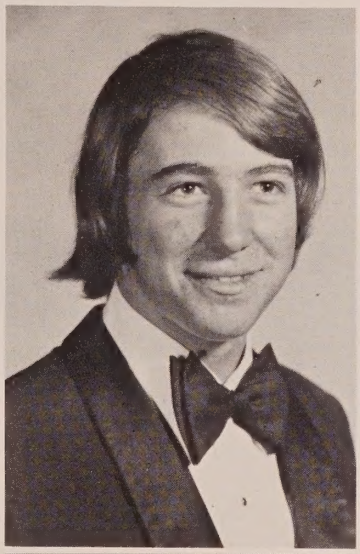

John Albert Marschka
Shirley Mae Martin

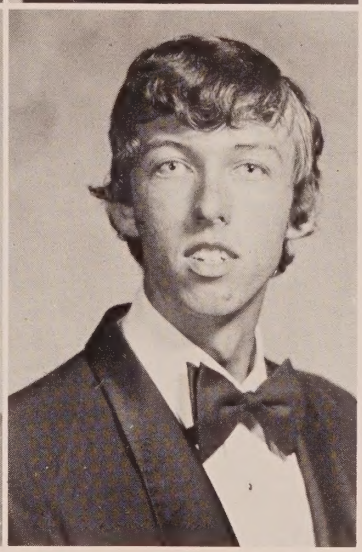

Estelle Massaline
James William Miller

Jeanette Miller

Vicki Jo Miller

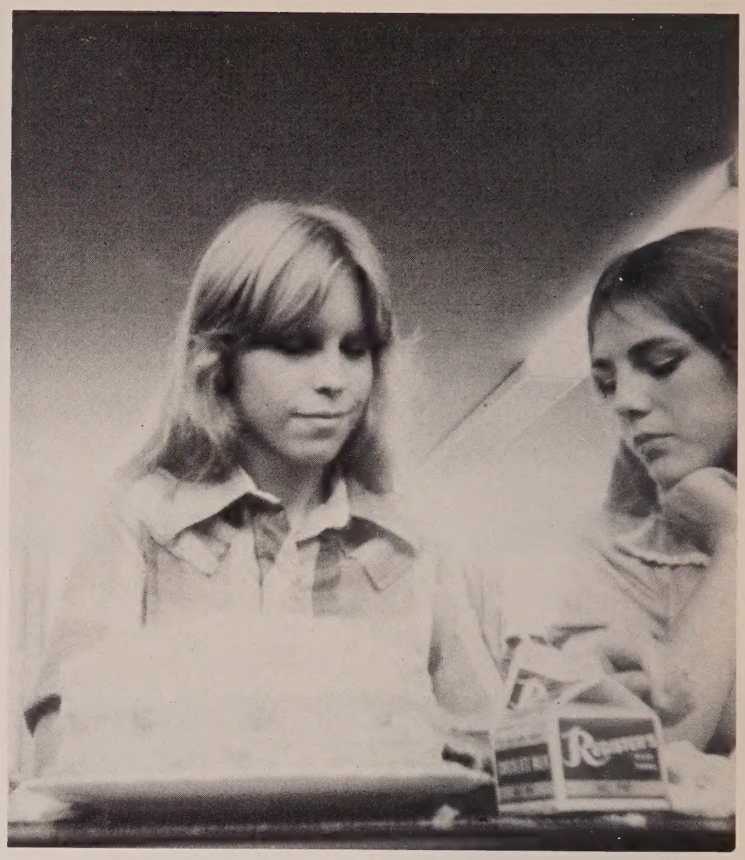

Anthony James Mixon III

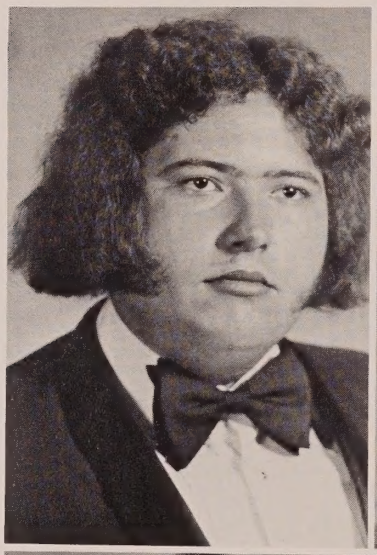

Sheryl Lynn Nelson

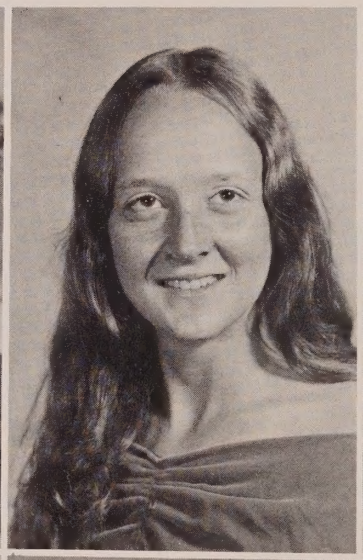

Charlotte Diane Ogburn

Drexel Wayne Owens

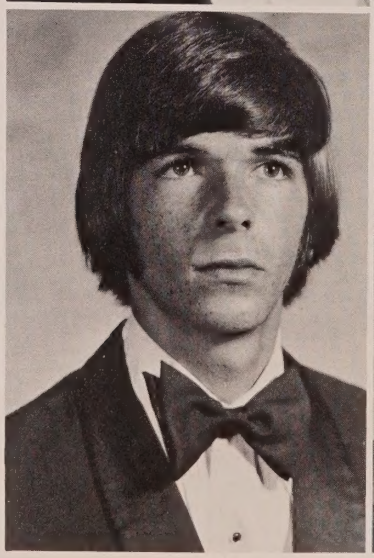

Patti Gail Padgett

Amos Peterson

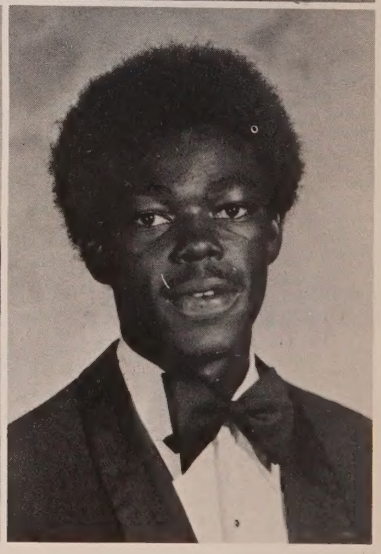

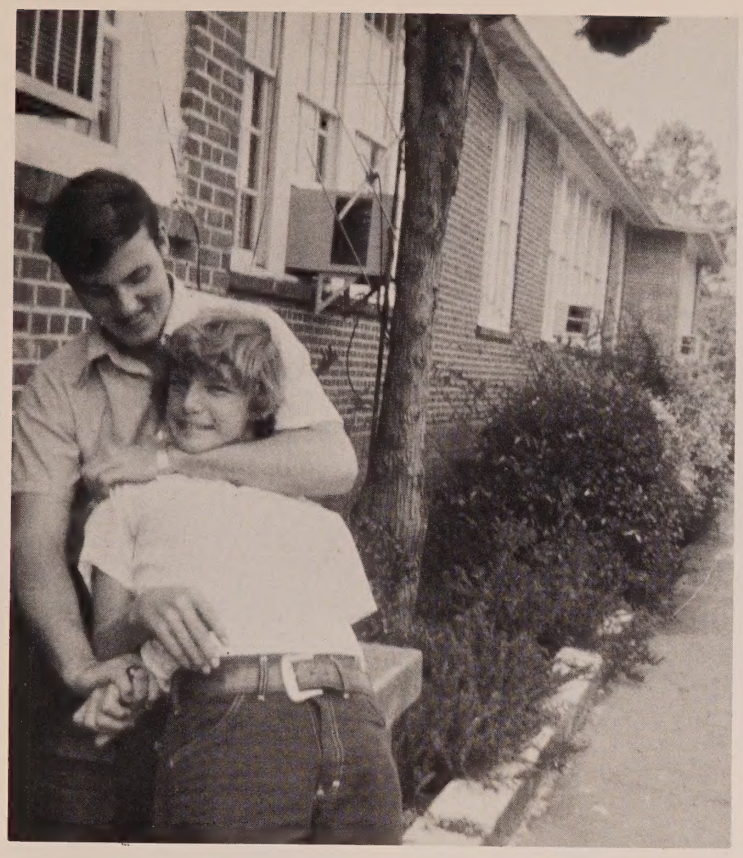

Corine Peterson

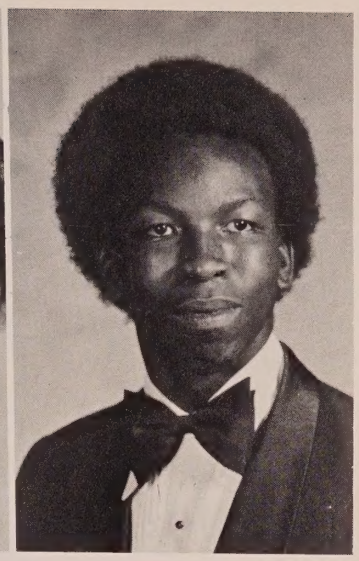

James Phillip Peterson

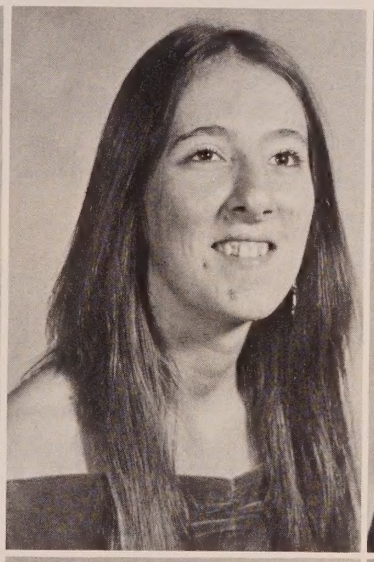

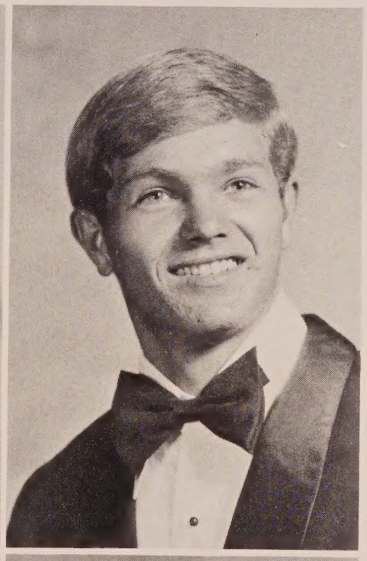

Jo Ann Phillips
Jo Anne Poma
Henry Curtis Porter

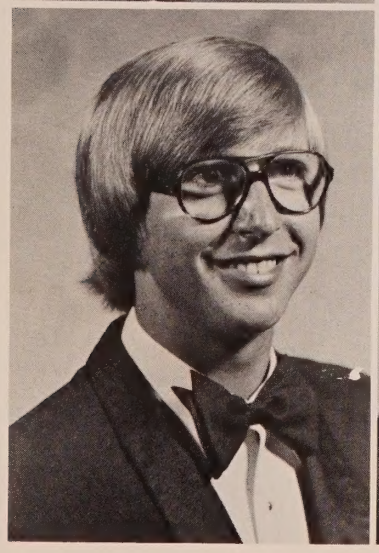

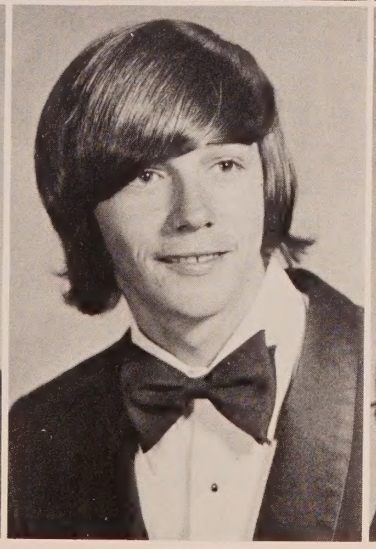

Dennis Samuel Primm
Johnny Mac
Quattlebaum
Jodi Yvonne Reeves

Coleman Dennis Register
Janice Carol Register
Cathy Ann Roche

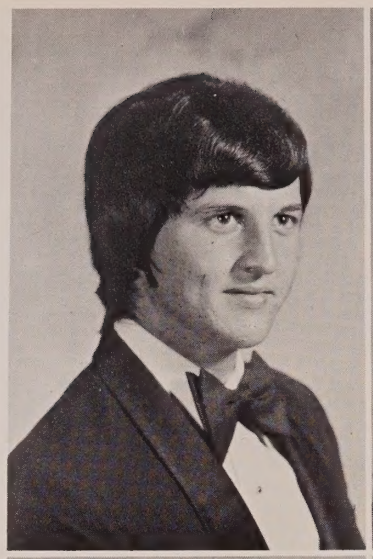

Cynthia Esther Rogers
Dale L. Rowe
Kenneth Wayne Rowe

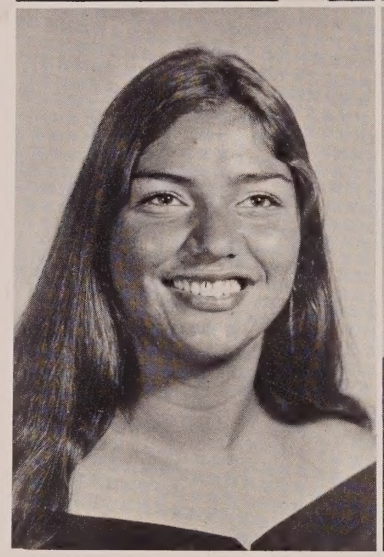
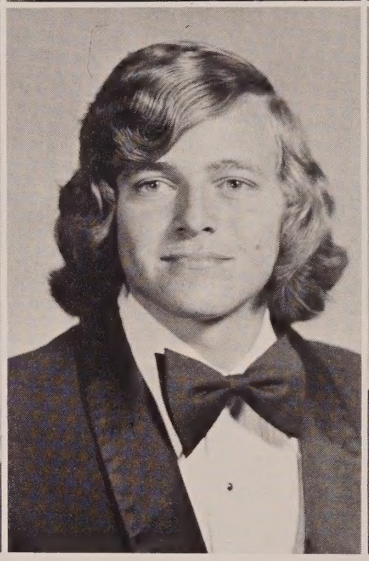
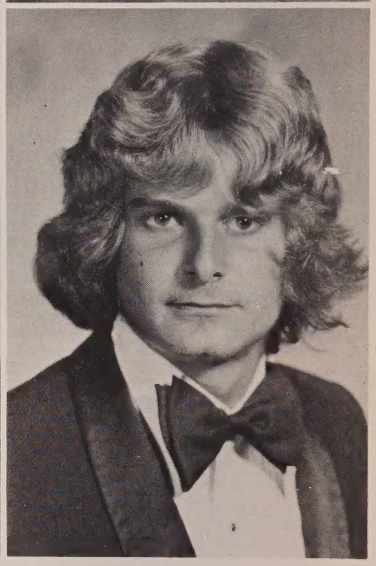

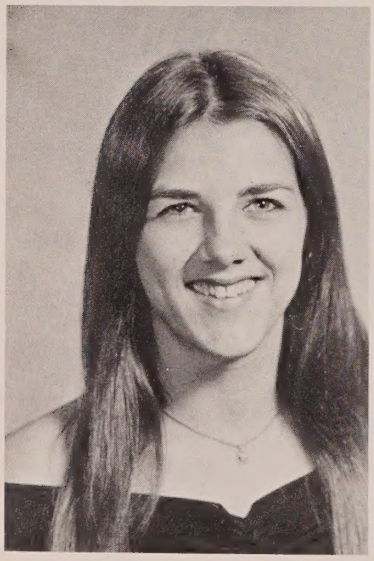
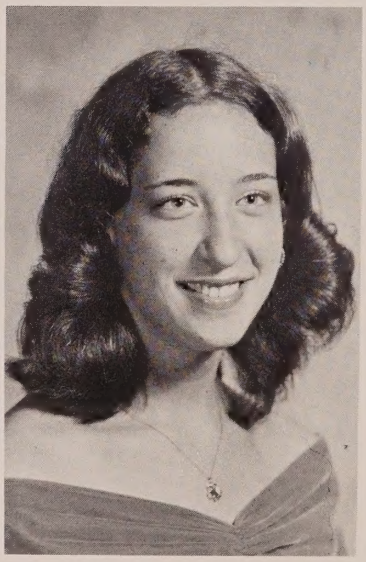

Debra Virginia Skipper Catherine Laura Smith

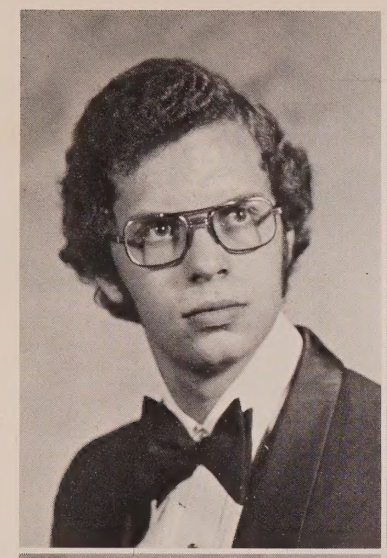

James Theodore Smith
Miranda Ann Smith
Penny Leigh Smith

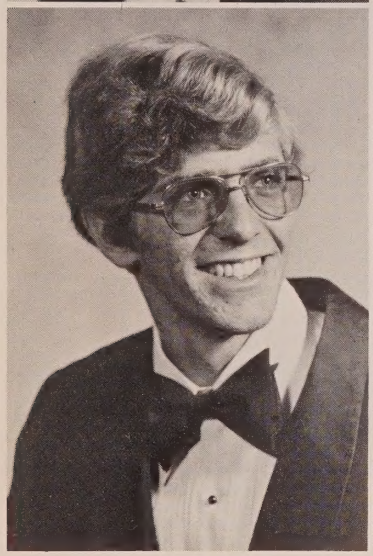
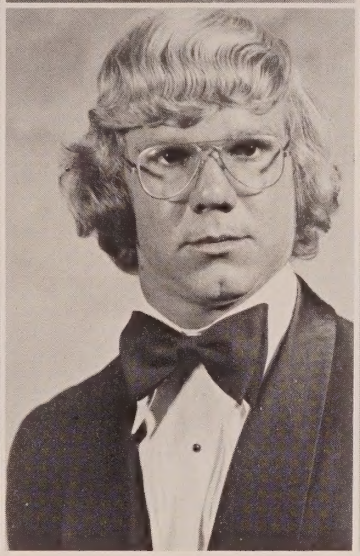
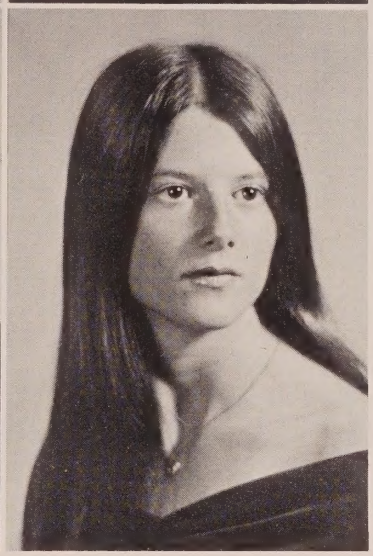

Jeff Edmond Stallings
DeWayne Strickland
Millie Renee Suggs

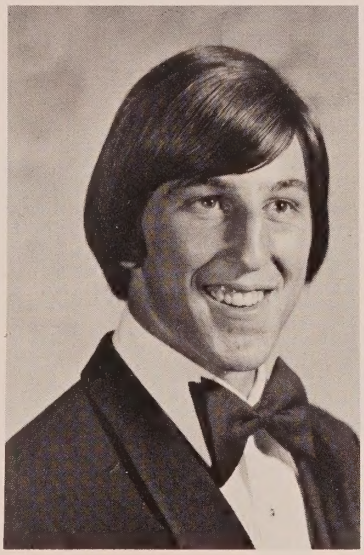
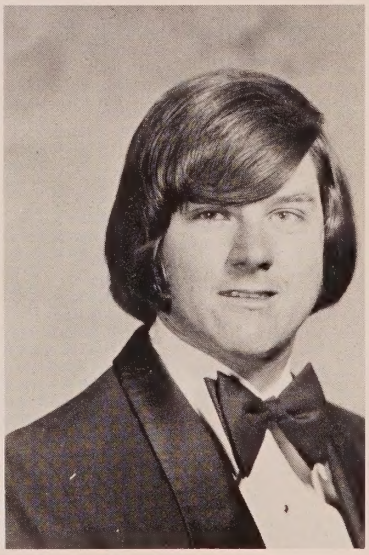

Quenten Austin Syfrett

Danny Dwain Sykes

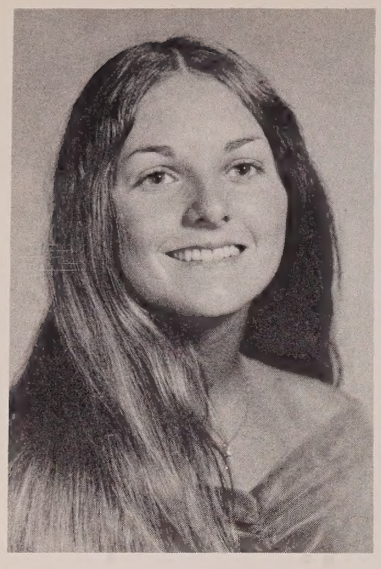

Tammy Sykes

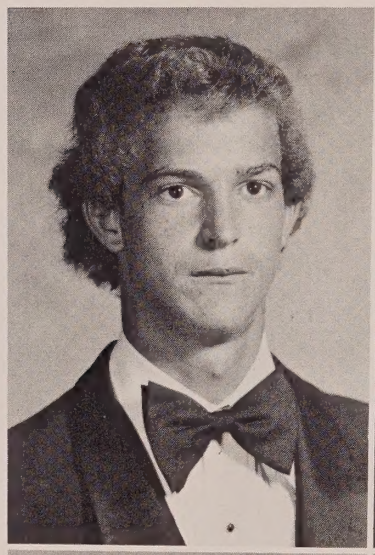

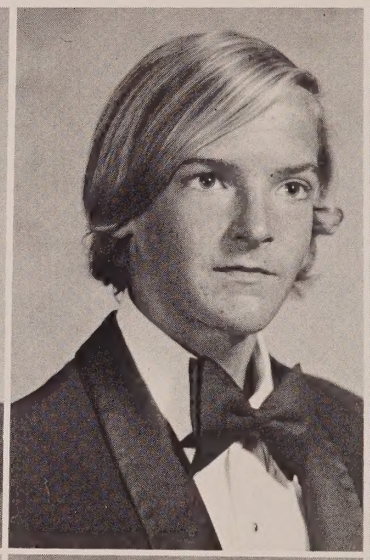

James Wilburn Taylor
William Joseph
Thomas
Cathy Elaine Tucker

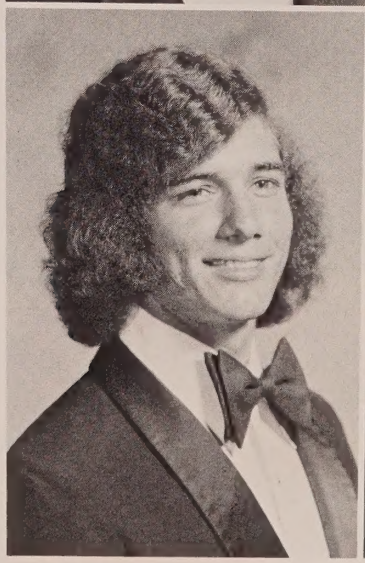

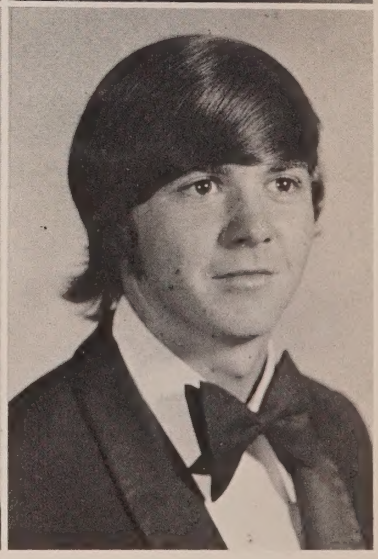

R.A. Weeks, Jr.
James Randall Wilson
William Jerry Yates

UNDERGRADUATES

JUNIOR CLASS

We have an outgoing and promising Junior Class. The class officers are as follows: Nicey Taylor, President; Donna McCall, Vice-President; Tammy Knight, Secretary; David Cook, Treasurer; Eddie McClain, Reporter.

The Juniors made money this year selling subscriptions to magazines. They cleared from their sales $1,044.15. Their top salesman was Joann Miller, selling $229.71.

Glenn Andrews

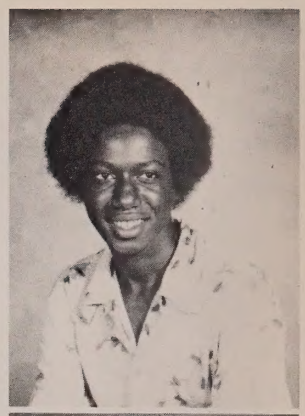

Willie Andrews

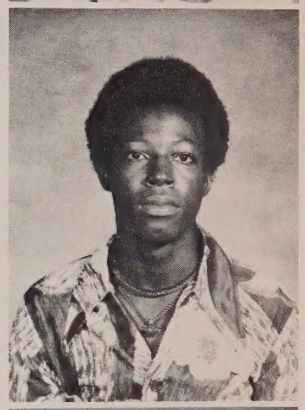

Glenn Armstrong

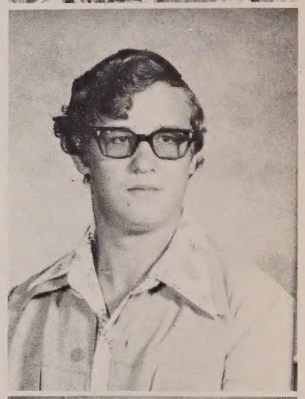

Leonard Bailey
Huey Boswell
Cathy Brown
Clarence Brown

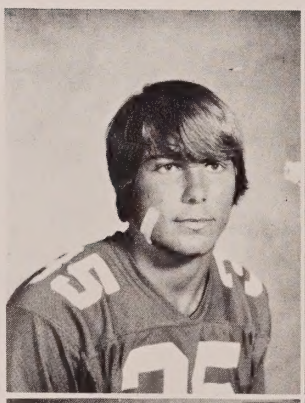

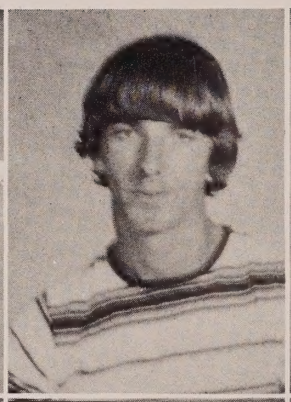

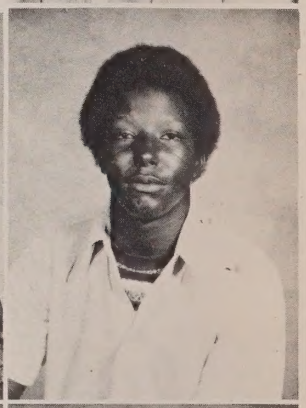

Claude Brown
Eddie Brown
James Brown
Nancy Bruner

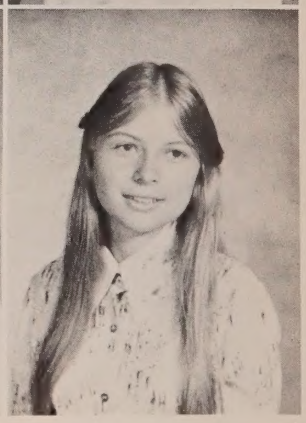

Jerry Butler
Ricky Coatney
David Cook
Sandra Davis

Lawrence Douglas
Myra Edwards
Gary Finch
Ricky French

Ronnie Gibson
Debbie Greene
Roy Hammock
David Harcus

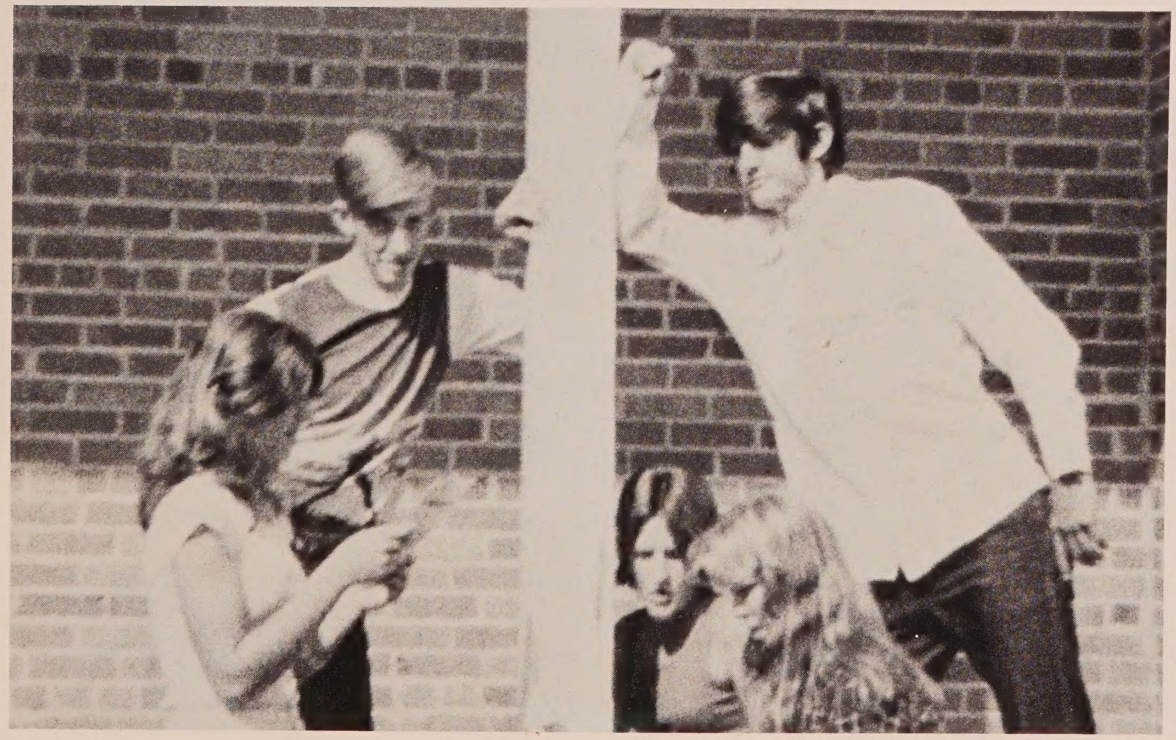

Jim Harrell
Ginny Hewett
Gayle Higgenbotham
Emanuel Hogan

Sabina Holton
Sandra Holton
Buddy Hughes
Linda Hunt

Harvey Jackson
Julia Jazwa
Sharon Jenkins
Sandy Johnson

Jim Jones
Joe Jones
Stephanie Jordon
Mark Kirk

Tammy Knight
Donna Larmore
Edna Leavins
Robert Ledger

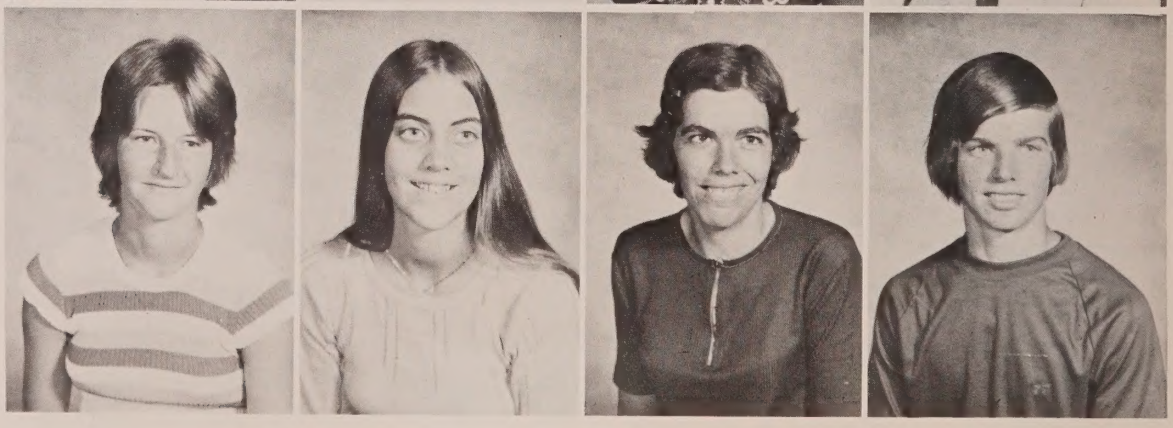

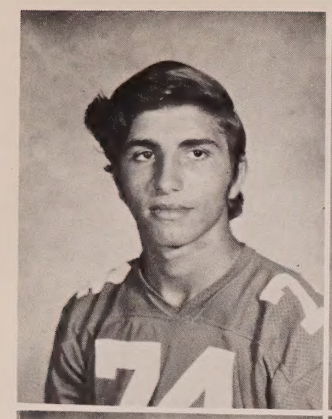

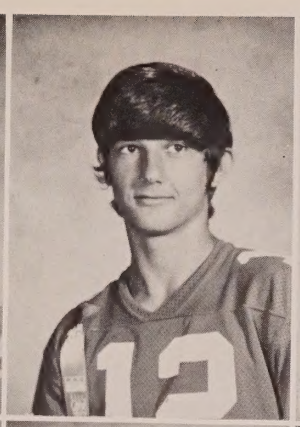

Michael Lombardi
Donna McCall
Eddie McClain
Jo Ann Miller

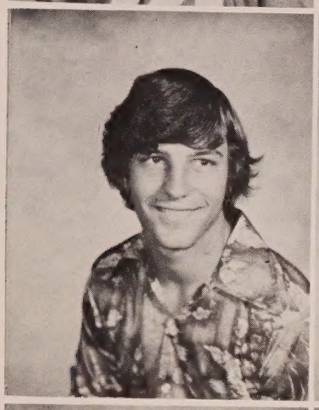
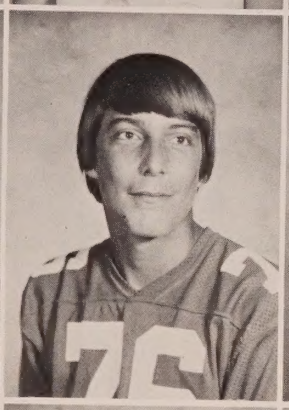
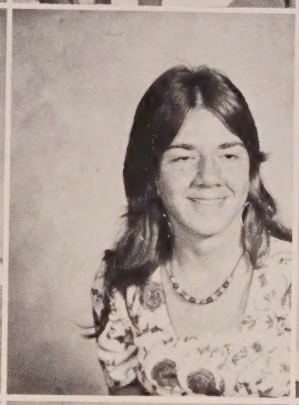
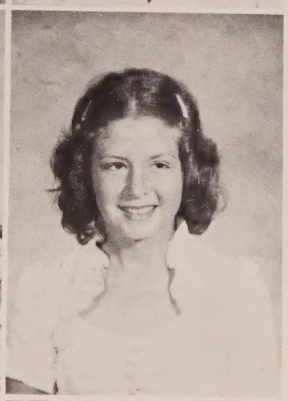

Michael Miller
Ronnie Miller
Robin Mitchell
Maxine Morrell

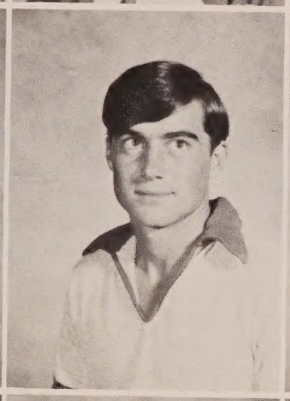

Linda Neal
Jim Newsom
Jennie Outler
Tommy Padgett

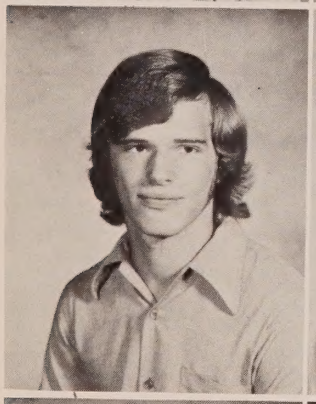
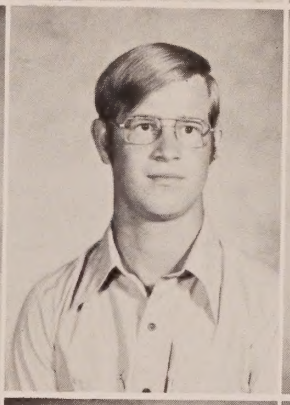

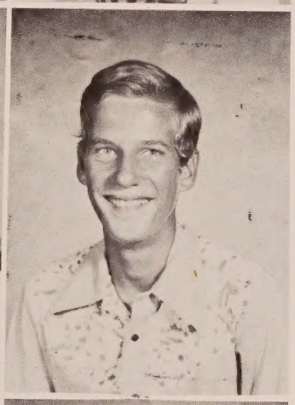

Brian Paridon
Durwin Parish
Janis Parish
Michael Parker

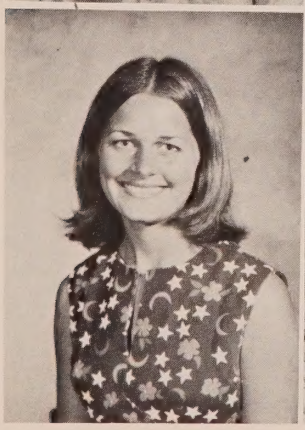
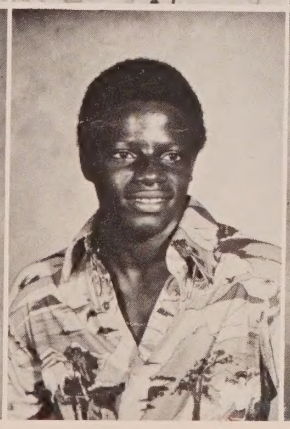

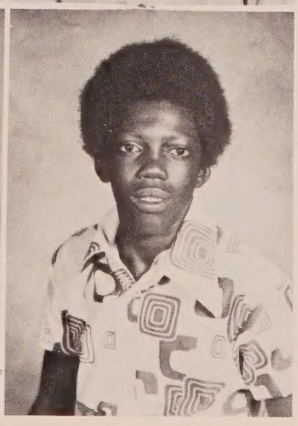

Renee Patrick
James Peterson
Patricia Peterson
Robert Peterson

Robert Pettis
Myra Pettis
Tommie Pittman
Wanda Pompey

Michael Porter
Clyde Potter
Debra Pugh
Vince Rowe

Nancy Russ
Beverly Scott
Gloria Sheffield
Carl Smith

Charles Smith
Renee Soper
Tammy Suggs
Jack Sullivan

Nicey Taylor
Ray Taylor
Eddie Waller
Susie Weaver

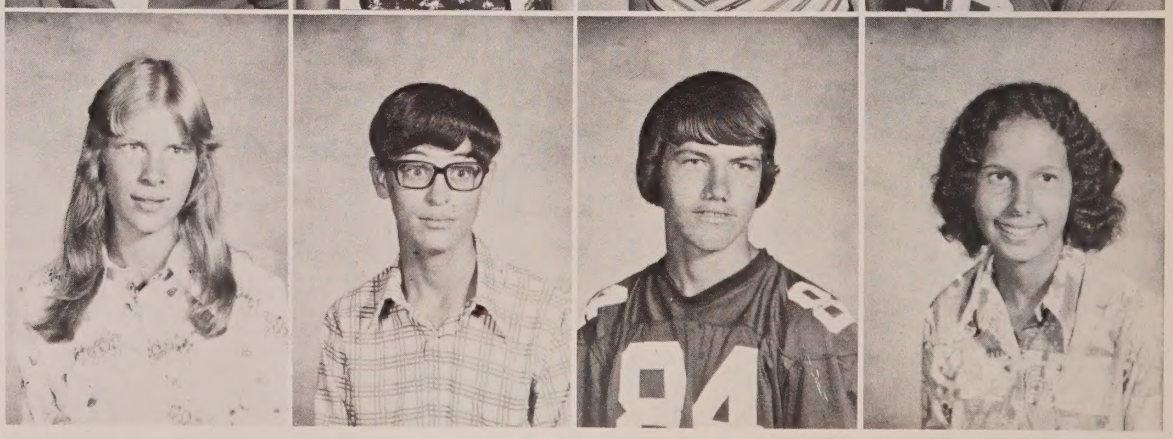

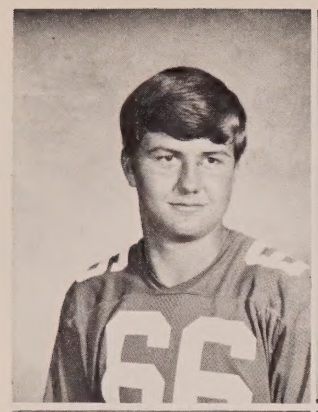

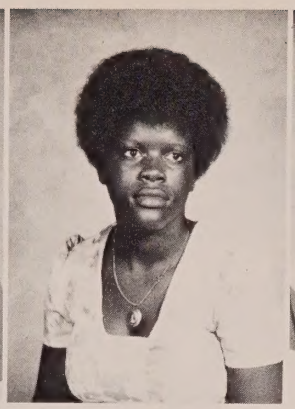
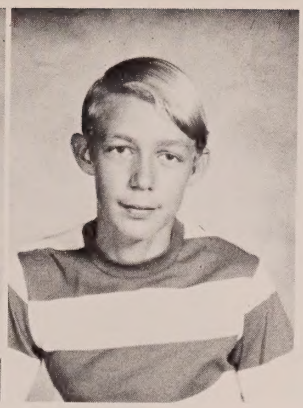

Dave West
Durenda West
Abigail Works
Dale Yates

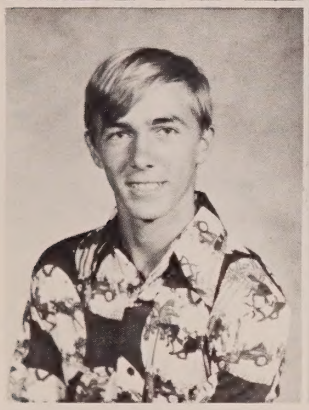
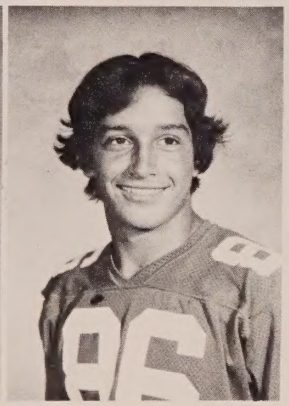

Wade Yates
Tommy Zurica

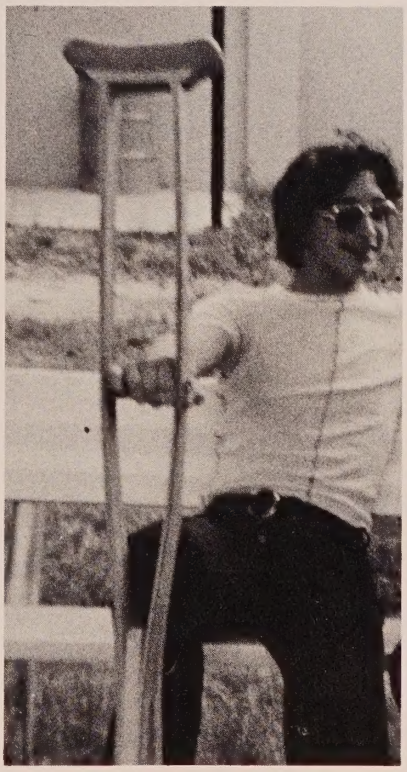

SOPHOMORE CLASS

Joe Anderson
Karen Anderson
Kenneth Anderson

Bernice Andrews
Bridgette Andrews
Linda Bain
Cheryle Boswell
Jonna Kay Brock

Clifford Brown
Debra Brown
Stacy Broxton
Barbara Caldwell
Jody Calloway

Judy Calloway
Margaret Casey
Steven Casey
Tommy Chesser
Vicky Coatney

Donna Cook
John Cook
Leonard Dean
Alecia Douglas
Darryl Finch

Cindy Galloway
Margaret Gipson
Portia Green
Arthur Guarino
Violet Haddock

Dwight Hall
Teresa Hammack
Steve Hard
Marie Harden
Joni Harrell

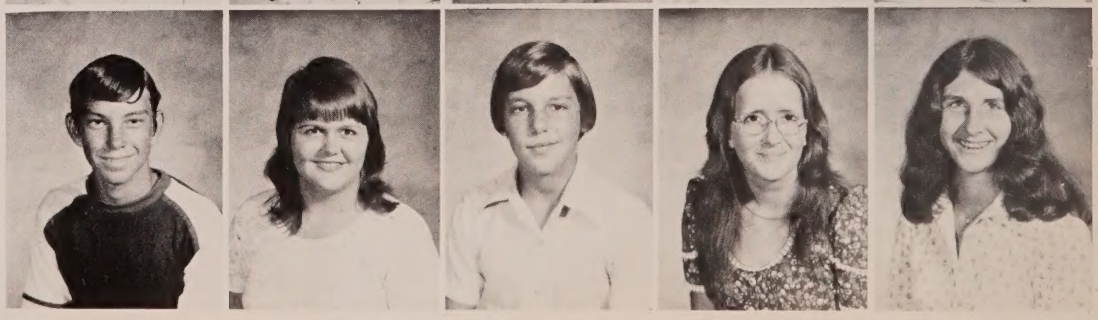

Wade Harrell
Vicky Harrison
Angie Haskins
Sammy Hayes
Timothy Hayes

Teresa Hawkins
Keith Hewett
Patricia Hodges
Gary Hogan
Don Jackson

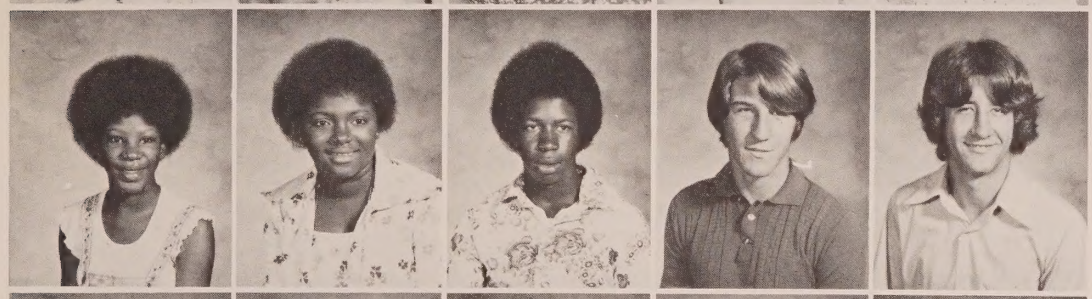

Glenda Jackson
Pamela Jackson
Willie Earl
Jackson
Alan Jeffries
Paul Jeffries

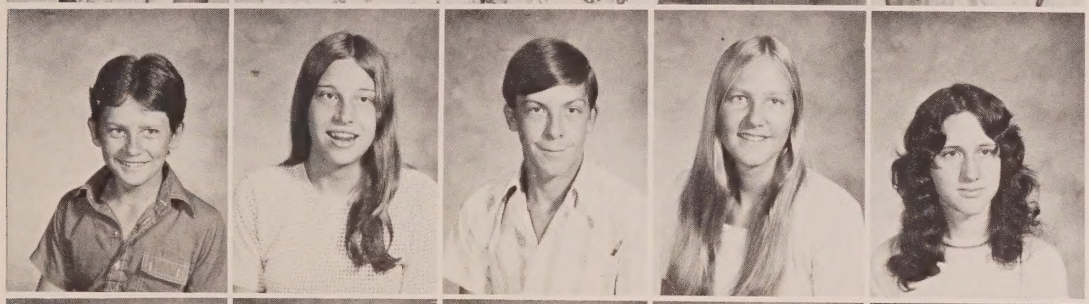

Billy Jenkins
Brenda Jones
Mike Jones
Jo Ann Kirk
Tammy Kirkland

Linda Lahey
Neil Lett
Mike Libardi
Sarah Long
David Lord

Janet Lott
Freddy Marshall
Diana Mathis
Carol McDonald
Leonard Menear

Allen Moore
Jackie Moore
Renetta Morrell
Tim Morrell
Mary Murray

Kathy Nelson
Steve Nichols
Ricky Pangelinian
Madlyn Park
Carol Peterson

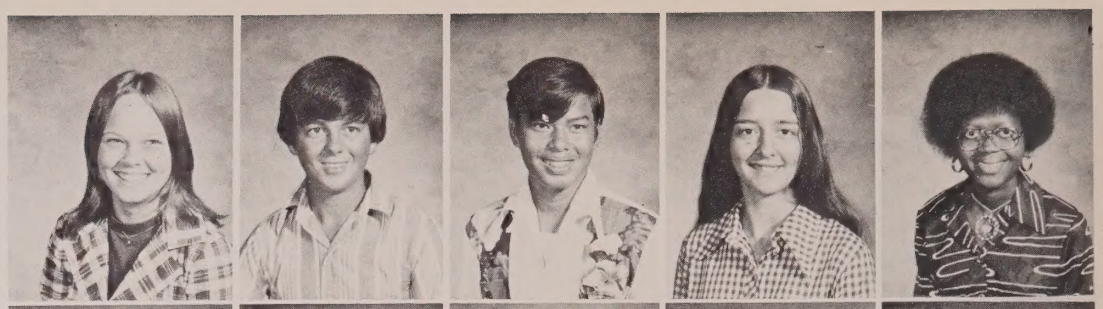

Arthur Pettis
Dixie Pettis
Patricia Phillips
Daniel Potter
Equilla Potter

Tracy Prather
Pat Reeves
Sandra Segers
Janet Sheffield
Dewayne Skipper

Bruce Smith
Robin Spivey
Michael Street
Bruce Thomas
Dawnne Todd

Allen Tucker
Leroy Tucker
Tim Vaughn
Michael Walterman
Robert Watson

Greg Wicker
Don Williams
Ollie Works

FRESHMEN CLASS

Dorothy Allen
Kay Armstrong
Nancy Bain

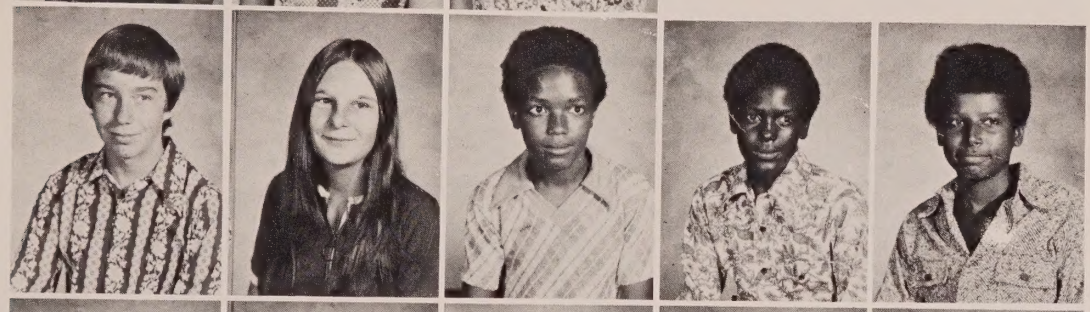

Todd Biggs
Ketivia Bishop
Eric Brown
Mitchell Brown
Rudolph Brown

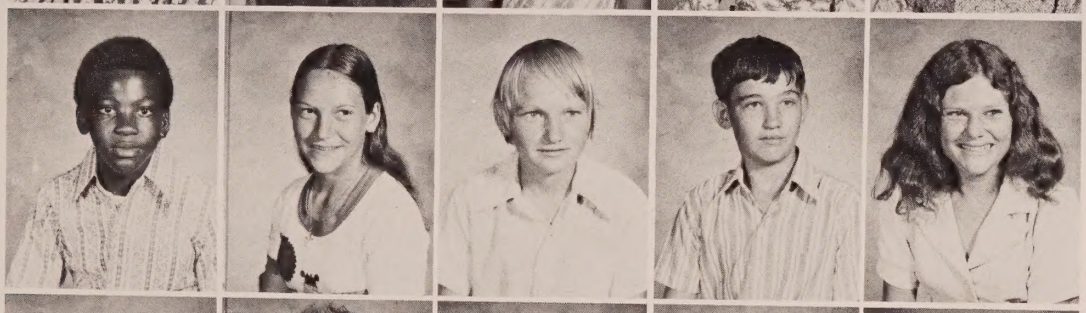

Cyrus Brown
Pam Burke
Tommy Burke
Jackie Cain
Merle Campbell

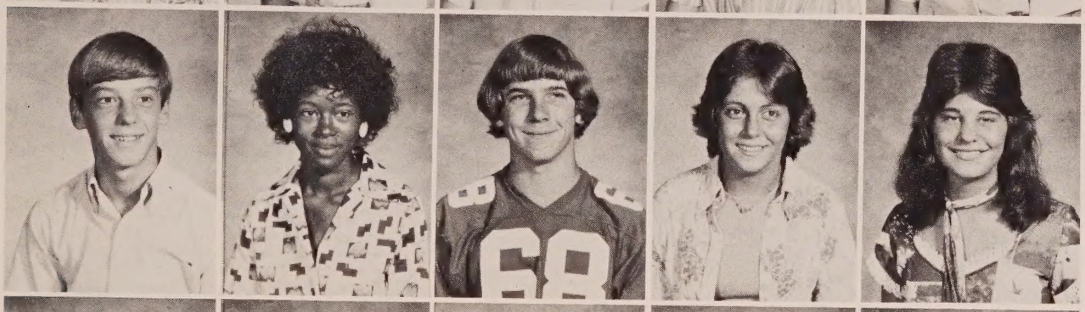

Danny Carroll
Flossie Catlin
Paul Christopherson
Sandy Cianelli
Shirlana Coatney

Kerry Collins
Bryan Cook
Nancy Cook
Donna Creamer
Clyde Day

Tracy Edwards
Tammie Ellis
Geneise English
Mary Farnsworth
Johnny Finch

Jeanette Gipson
Cynthia Gordon
Judy Grant
Robert Grantham
Marc Green

Shelia Haddock
Theresa Hall
Ray Hammack
Greg Harris
Judy Harris

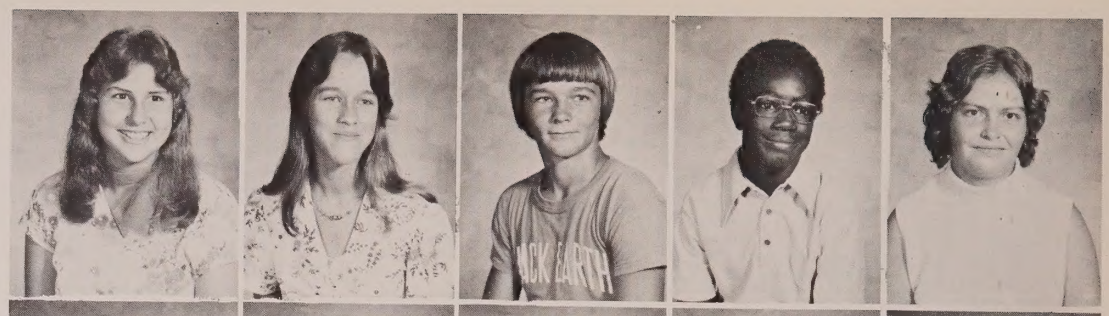

Kelly Hathaway
Michael Hogan
Vernon Inman
Edward Jazwa
David Johnson

Sylvia Keen
Kevin Lee
Bobby Lett
Jeannie Lott
Theresa Louis

Kathy McClain
Richard McCrary
Carol McDonald
Jerry McDoanld
Timothy McDonald

Debbie Middleton
Bill Mitchell
Kenneth Murphy
Ben Nettles
Jeffery Outler

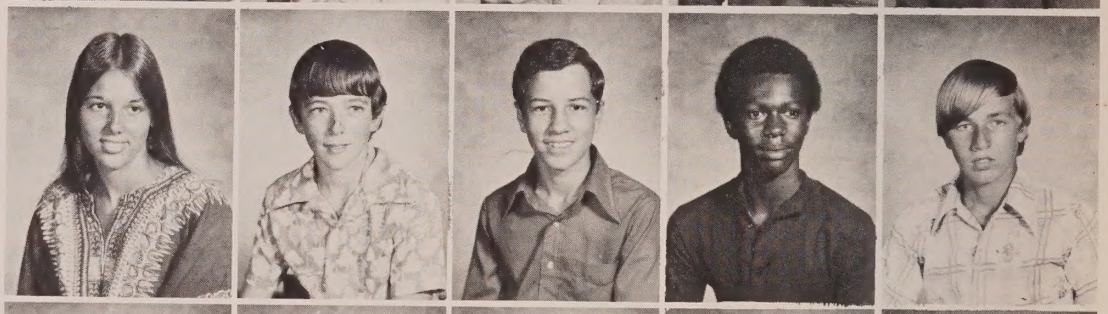

Virginia Palmore
Brigitte Parker
Charles Peterson
Kenneth Peterson
Lola Peterson

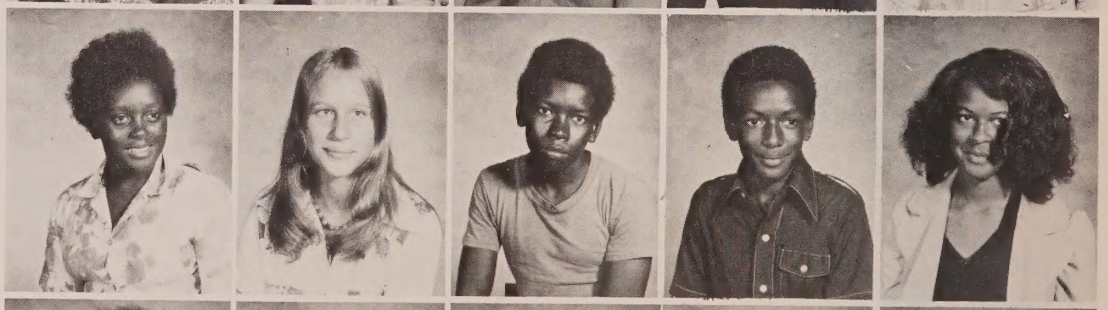

Priscilla Peterson
Tony Peterson
Gloria Pisarski
Brenda Potter
Kerry Reeves

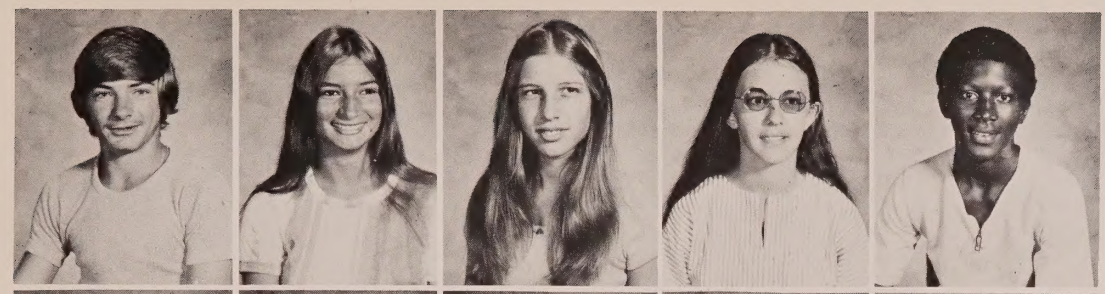

Craig Reynolds
Debbie Rogers
Teri Savage
Carol Shipley
Bertram Smith

Bridgette Smith
Judy Smith
Theresa Smith
Tim Smith
Robert Street

Owene Strickland
Cynthia Swaine
Monique Syfrett
Joyce Tharp
Joe Taylor

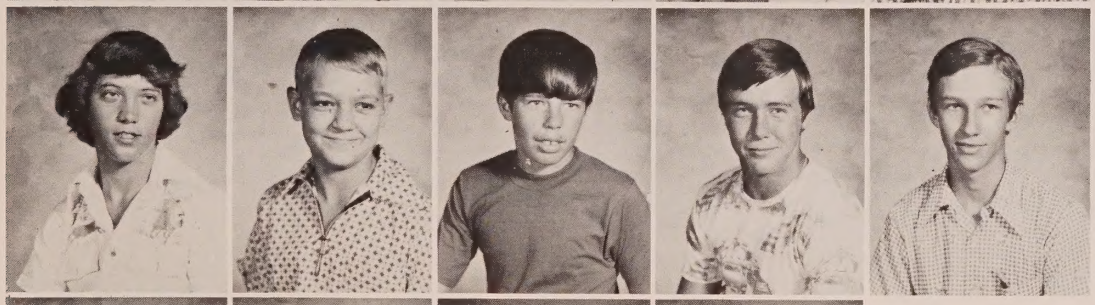

Mike Walker
Craig Walsingham
James Walsingham
Dwayne Watson
George Weber

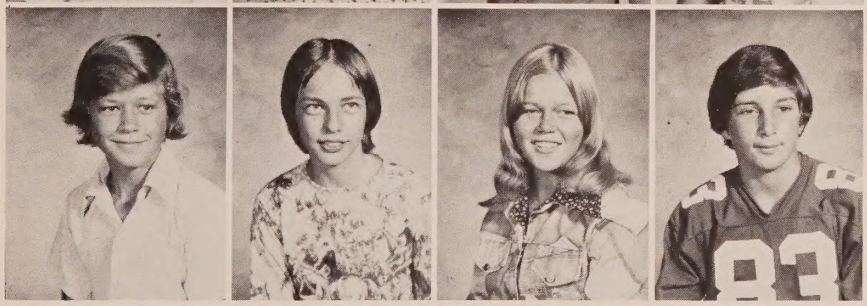

Kenneth Wilson
Greg Worthington
Wanda Yates
Patrick Zurica

EIGHTH GRADE

Linda Alford
Sharon Anderson
Elvis Andrews

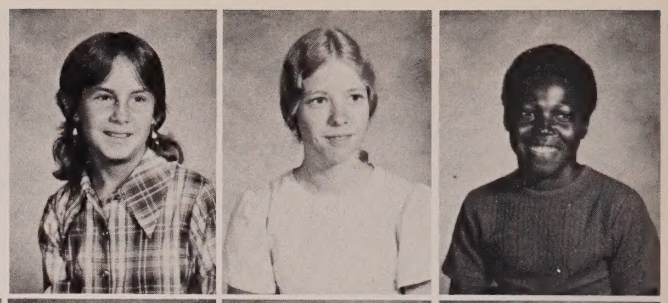

Harry Andrews
Malzie Andrews
Julie Bailey
Marsha Batson
Grant Bell

Laurie Birth
Carlton Bowers
Dennis Boyette
Lois Brown
Ronnie Brown

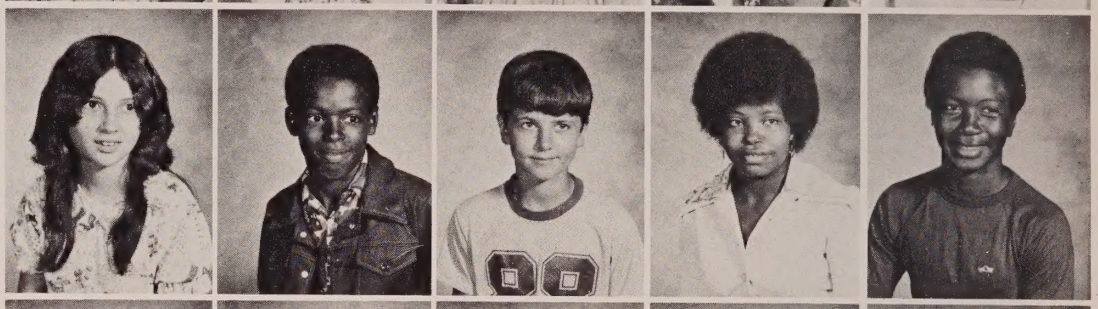

Tony Brown
Gloria Bush
Glynn Carter
Sherri Casey
Troy Casey

Delanie Chesnut
Tony Coatney
John Colberg
Carlton Cone
Carlos De La Rosa

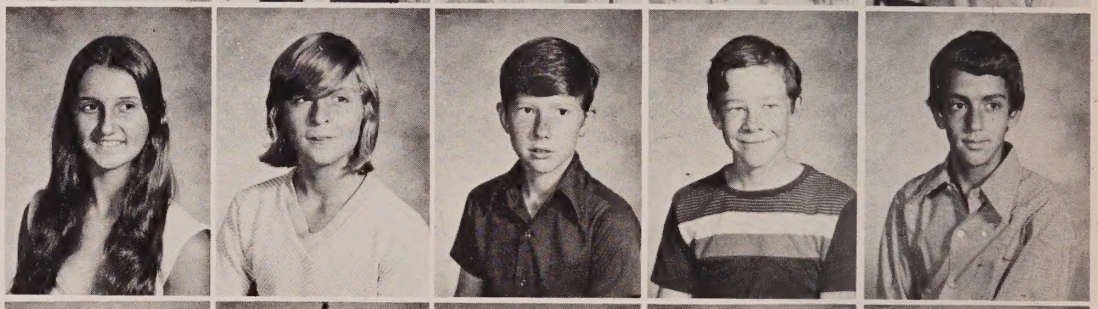

Remona Dorsey
Marcelle Douglas
R.D. Easterling
Randy Ellis
Carla Finch

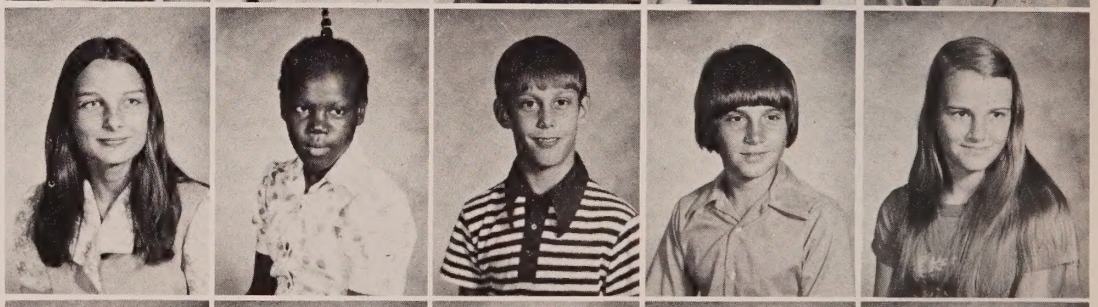

Karen Gasper
Carla Gibson
Don Gipson
Lisa Gordon
Alisha Gratham

Darren Green
Steve Hall
Tina Hammack
David Harris
Greg Harrison

Charles Haselow
Patty Haskins
Greg Hayes
Sandra Henderson
Tyrone Hogan

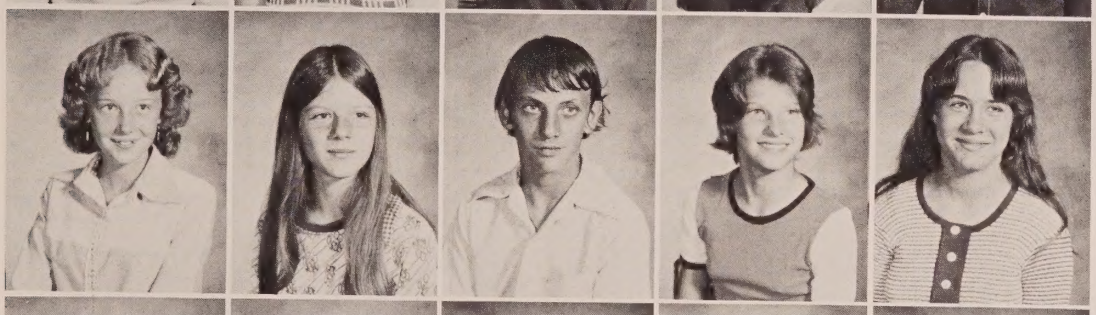

Tina Holley
Debra Howell
Gary Hughes
Teresa Jazwa
Laura Jeffries

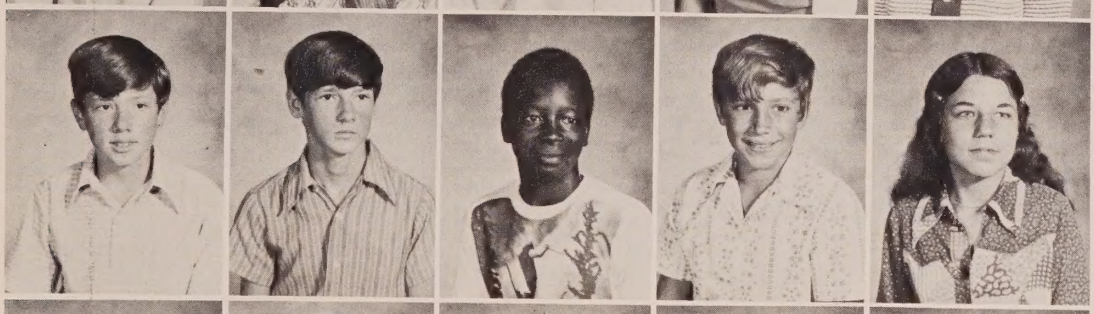

James Jenkins
Thomas Jenkins
Ray Johns
Linwood Johnson
Sharon Jordan

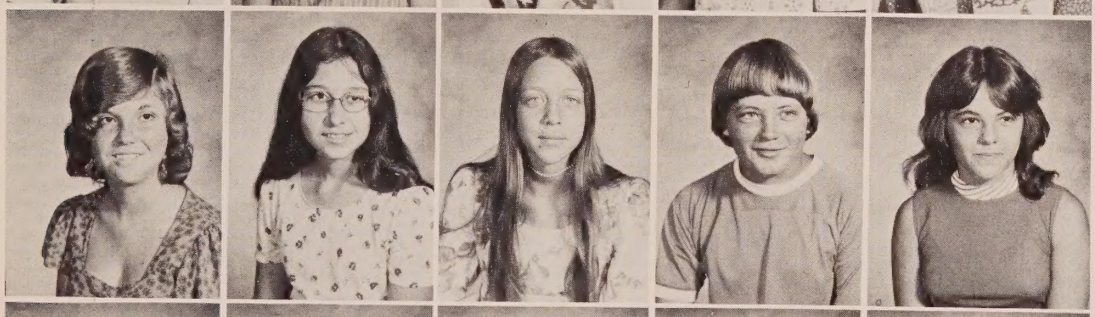

Wilma Justice
Jackie Kolmetz
Rosemary Larmore
Wayne Lindsey
Loni Lott

Delphine Manley
Sammy Marshall
Tim Meeks
Chandra Meffert
Randy Miller

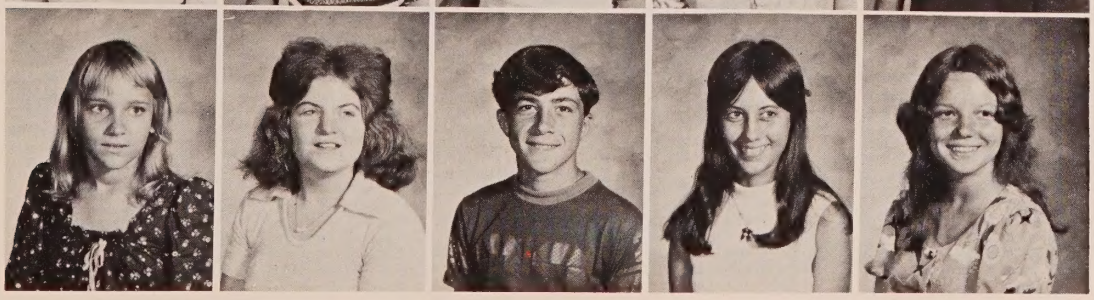

Lynn Milligan
Susan Moore
Bob Newsom
Pam Nichols
Tessera Owens

Larry Palmer
Earl Parrish
Delrea Patrick
Cynthia Peterson
Glenn Peterson

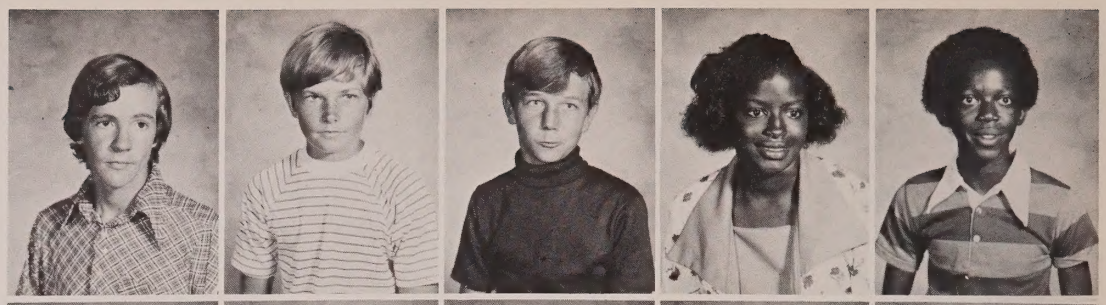

Patricia Pettis
Dayatra Phillips
Cheryl Piotrowski
Danny Porter
Janine Prather

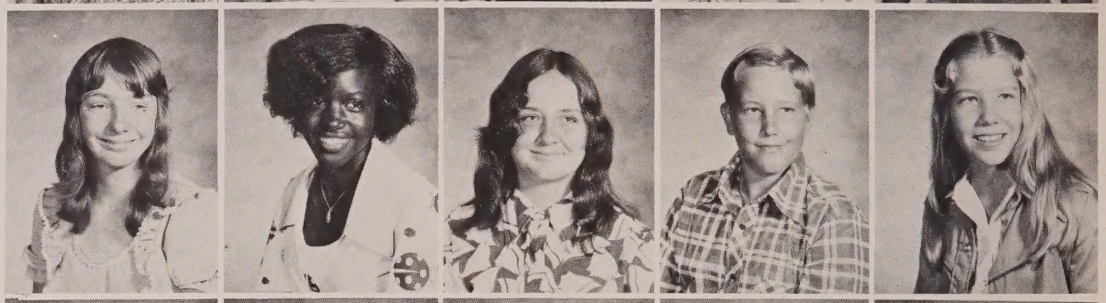

Marsha Register
Ella Marie Roche
Glenda Roche
Greg Rudd
Michael Scott

Vicki Sheffield
Tim Skipper
David Smith
Gregory Smith
Thomas Smith

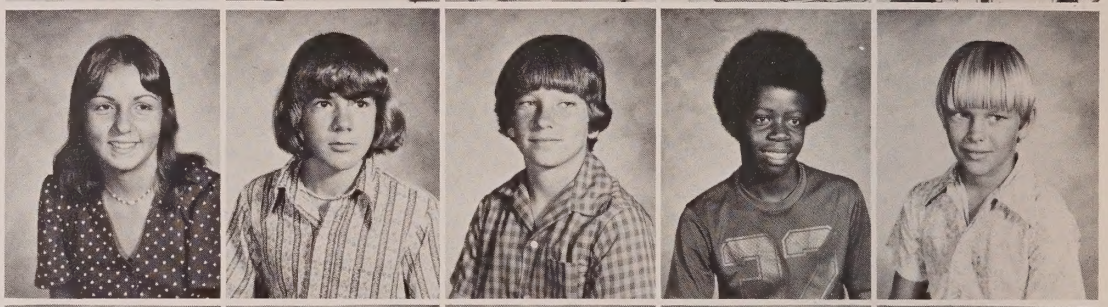

Dorty Strickland
Dewayne Taylor
Donald Tharp
Buddy Todd
Oswald Vann

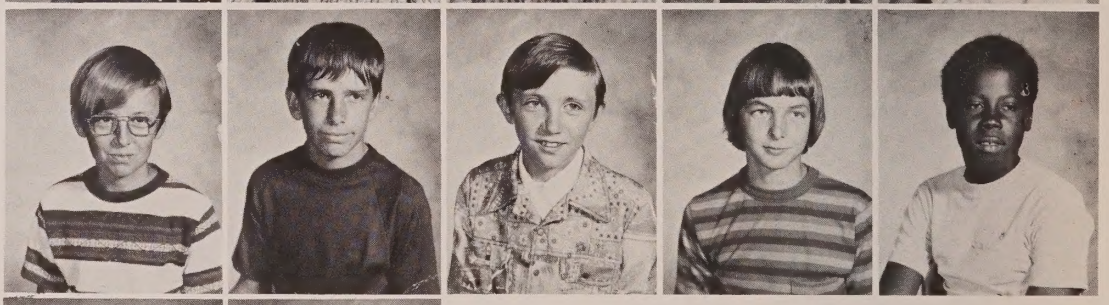

Neil West
Lester Works

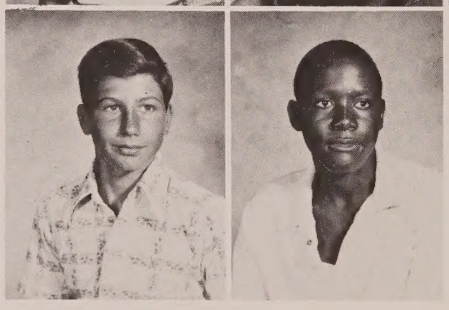

SEVENTH GRADE

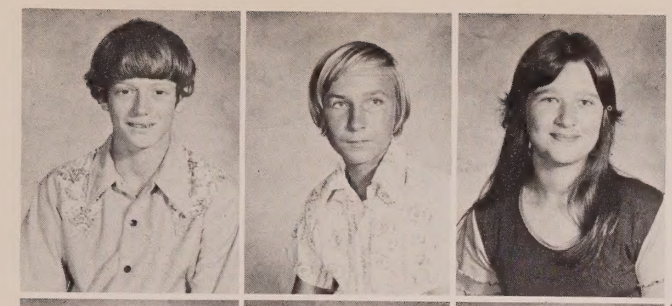

Kerry Adkinson
David Alford
Becky Anderson

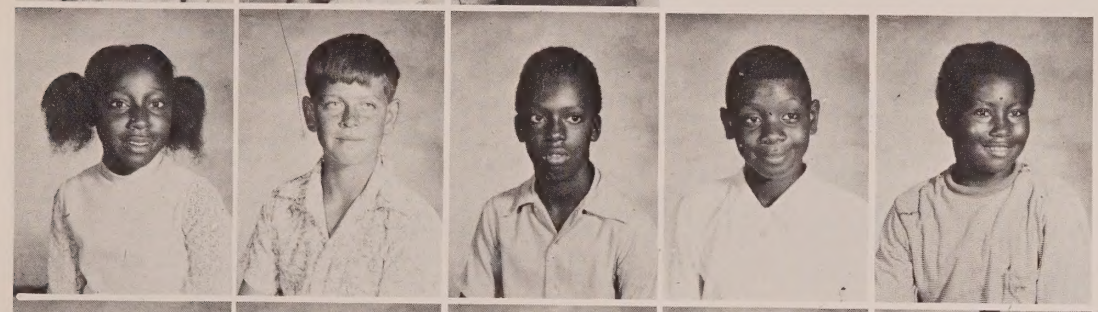

Vivian Andrews
Kenny Arnold
Ray Bell
Robin Bess
Bobby Bland

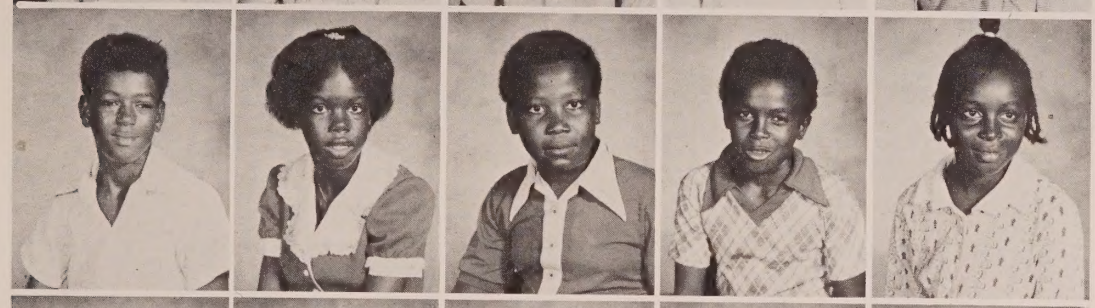

Dewayne Bowers
Brenda Brown
Clifford Brown
Hubert Brown
Lola Brown

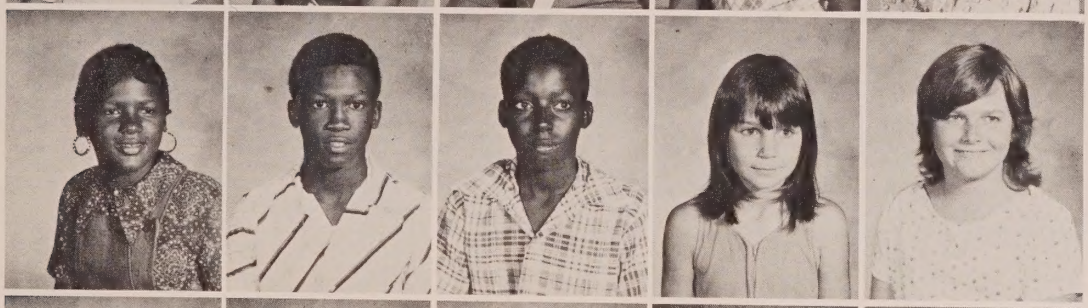

Miranda Brown
Rodney Broxton
Michael Bush
Tammy Cain
Debbie Calloway

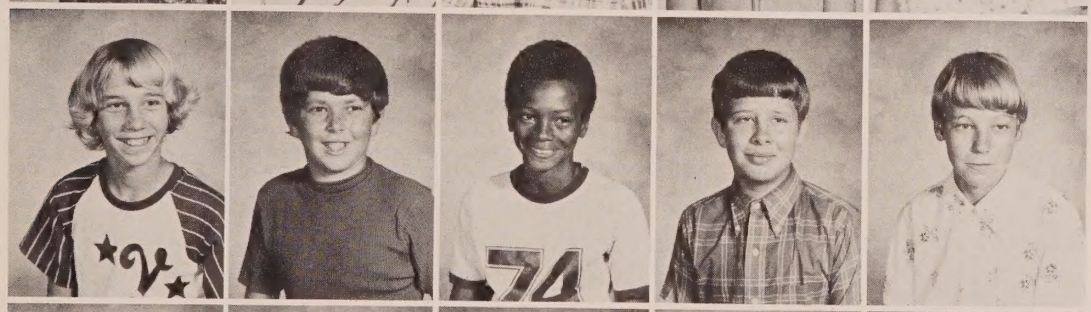

Scott Carter
Danny Casey
Arthur Chambers
Dennis Coatney
Stevie Coatney

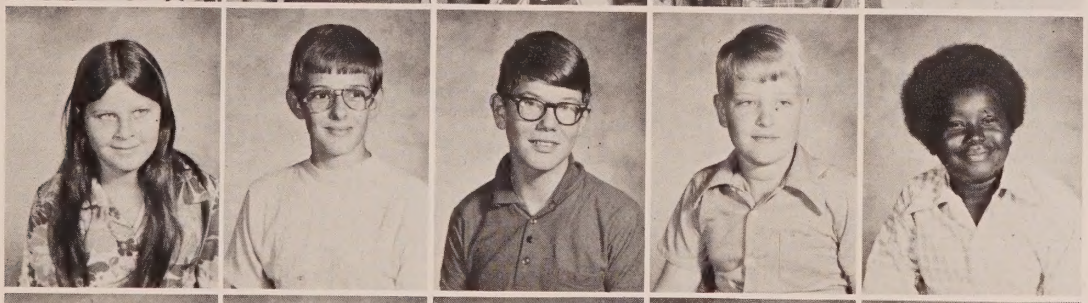

Beth Cone
Edwin Cook
Michael Creamer
Kelly Crocker
George Davis

Tammy Day
Lynn Dorch
Suzy Dykes
G.T. Easterling
Arlene Ellis

Don Finch
Lisa Fowler
Steve Gay
Patrick Gibson
Lounette Gipson

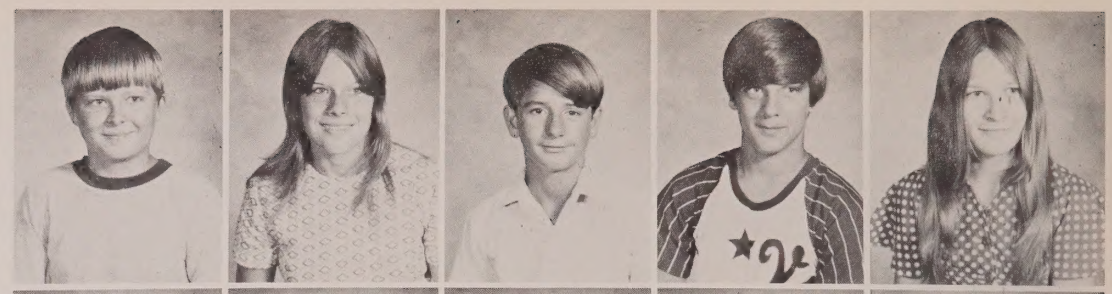

Bobby Green
James Gunn
Ricky Haddock
Ronnie Hagan
Judy Hammack

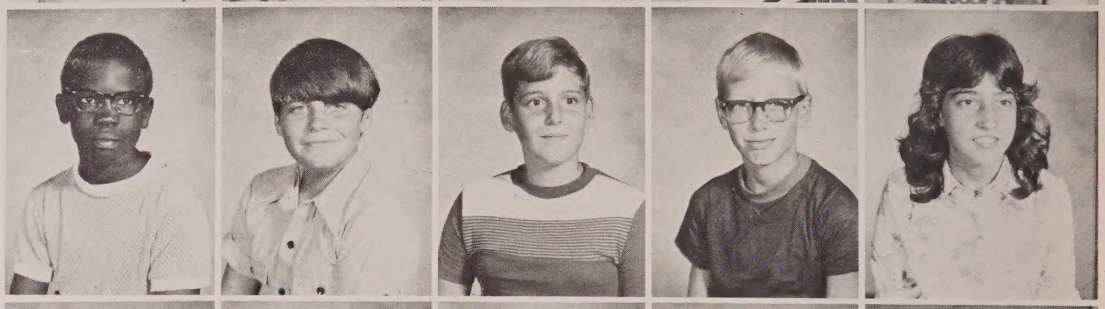

Joann Hammock
James Harris
Tommy Harrison
Carolyn Highsmith
Chris Hodge

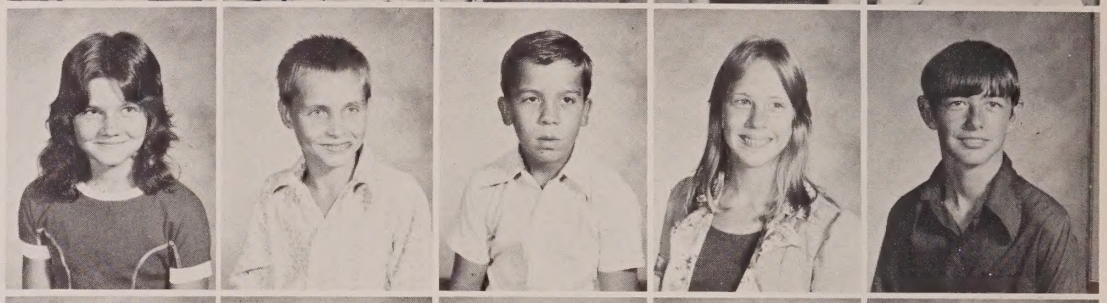

Sophia Hogan
Terry Hogan
Adrian Holton
Tony Inman
Bridgette Jackson

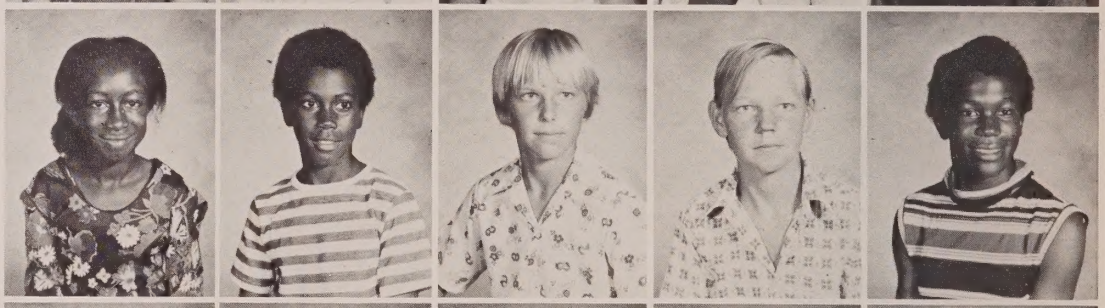

James Jackson
Diane Jefferies
Annie Jenkins
Sharon Jernigan
Robin Jordan

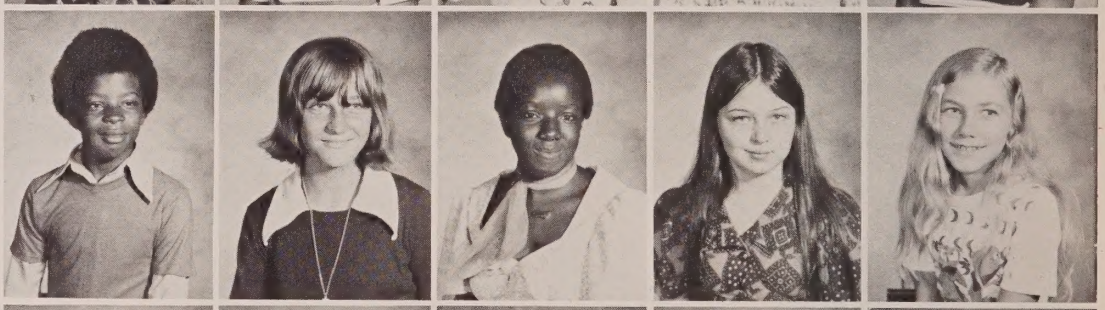

Sonja Justice
Stephen Justice
John Kirk
Tommy Land
Glen Larmore

Keith Lassiter
David Lewis
William Lombardi
Robbie Lord
Jeff Luttrell

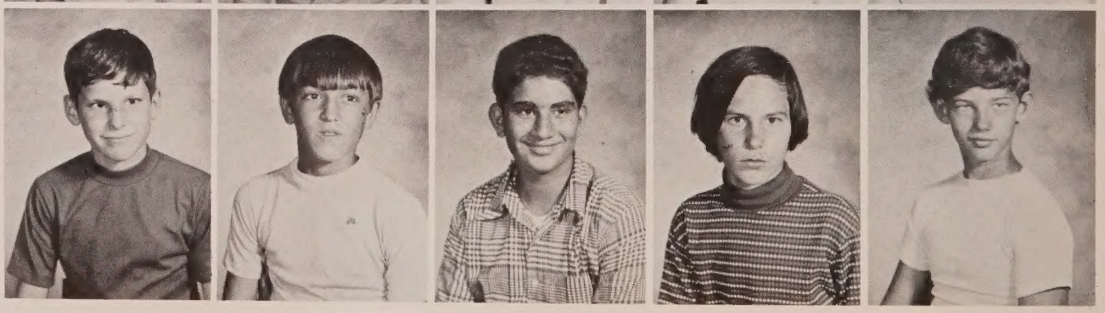

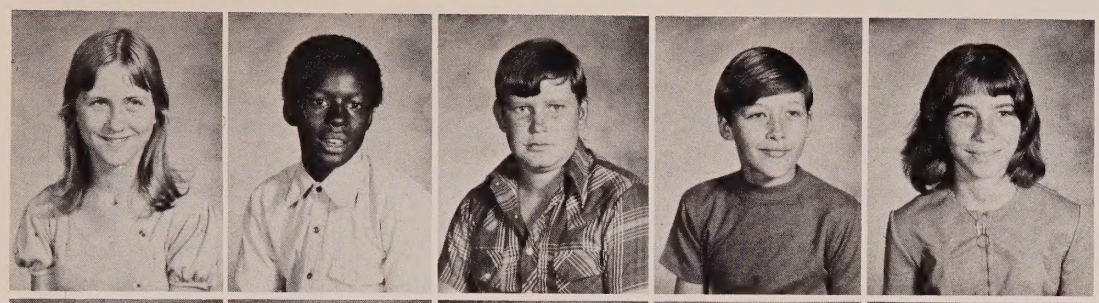

Cindy Maines
Eddie McTheney
Jack Miller
Johnny Miller
Larie Miller

Debbie Morrell
Paula Morrell
Beatrice Murray
Thomas Nelson
Tim Newsom

Donna Osborne
Eugene Owens
Keith Owens
Ann Palmer
Wanda Palmer

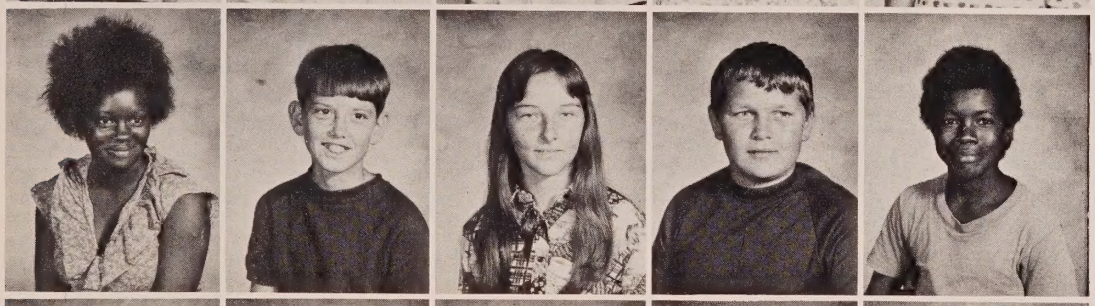

Abigail Palmore
Marty Parks
Brenda Pelfrey
Doug Perkins
David Peterson

Pam Peterson
Dallas Pettis
Naomi Pettis
Eugene Piotrowski
Nathaniel Phillips

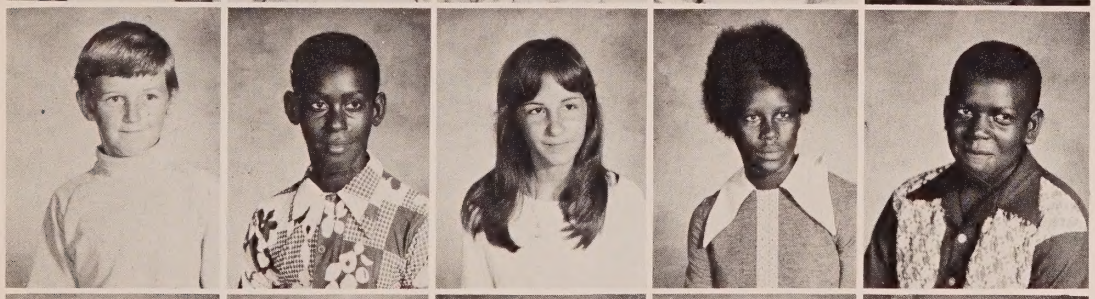

Sacha Porter
Nathan Potter
Yvette Powell
Alta Roche
Ronald Roche

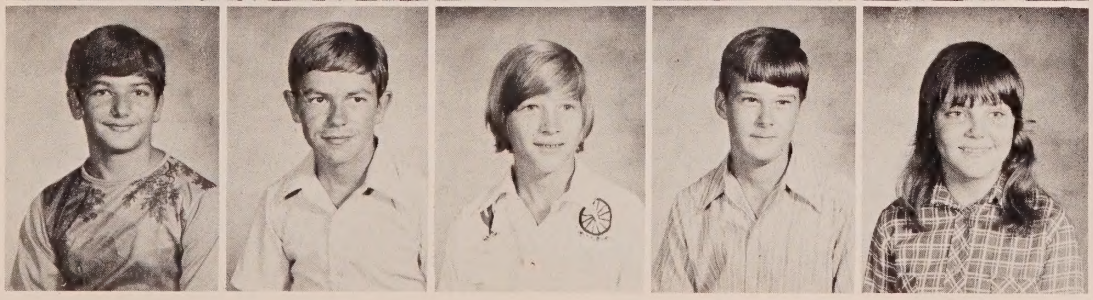

Eddie Rogers
Horace Russell
Danny Sanders
Elton Sapp
Angelique Shaffer

Michelle Sheffield
Lynn Singleton
Darryl Smith
Walter Smith
Charles Stallings

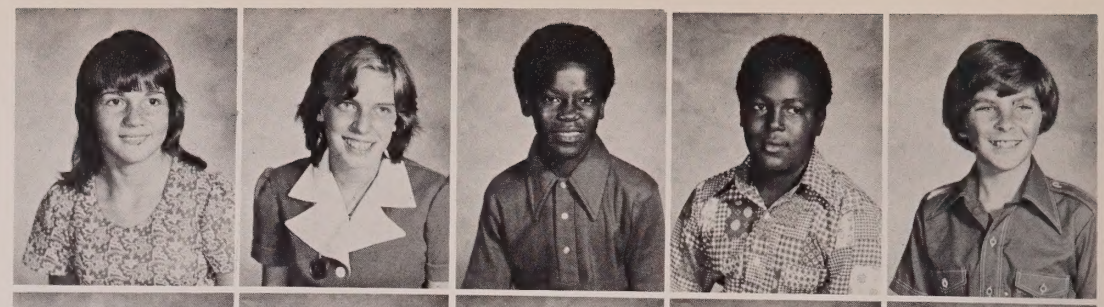

Gregory Stricklen
Raymond Taylor
Steve Taylor
Charlene Terry
Joan Tiller

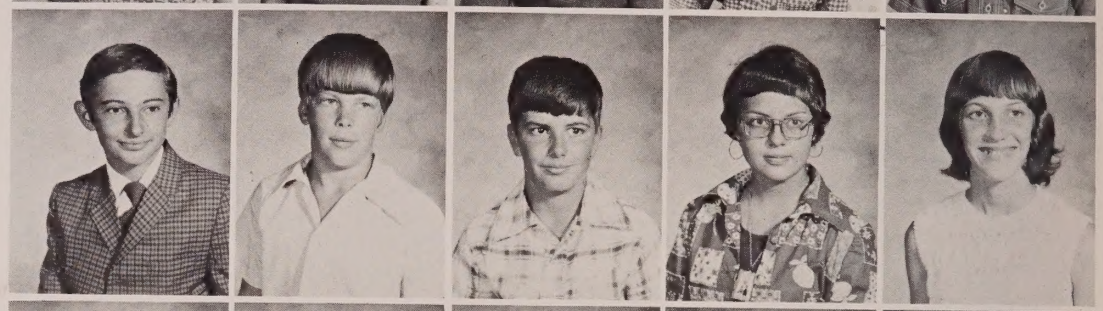

Vicky Vickery
Joann Waller
Donna Walsingham
Greg Walsingham
Randall Weekly

Melinda Wicker
Shirley West
Johnny Wilson
Clementine Works
Cleveland Works

Travis Works
Shannon Yates
Antoinette Zurica

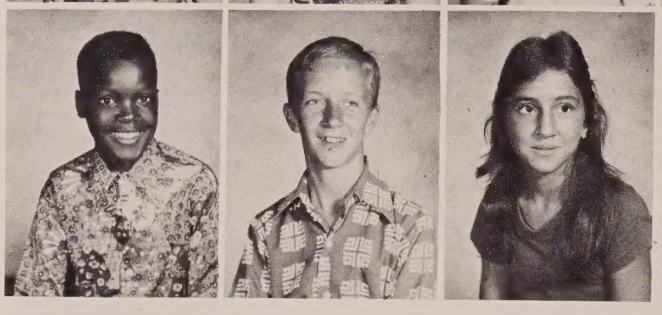

SIXTH GRADE

Wayne Anders
Ernest Andrews
Isaac Andrews

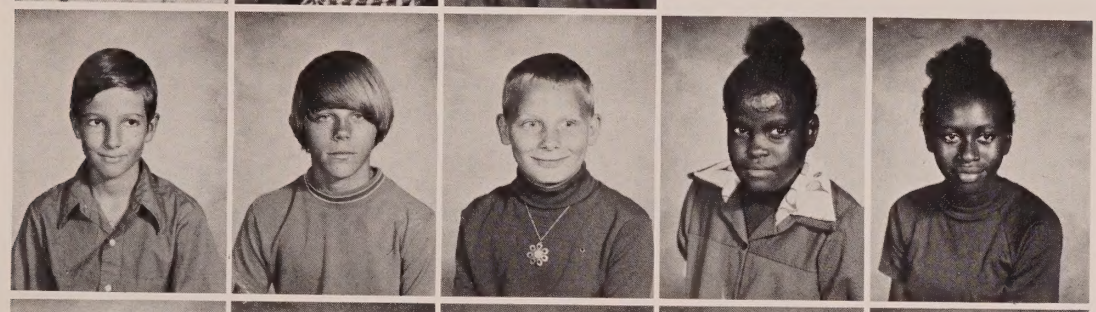

George Arthur
Kenneth Bailey
Raymond Batson
Johnny Mae Bell
Wanda Bland

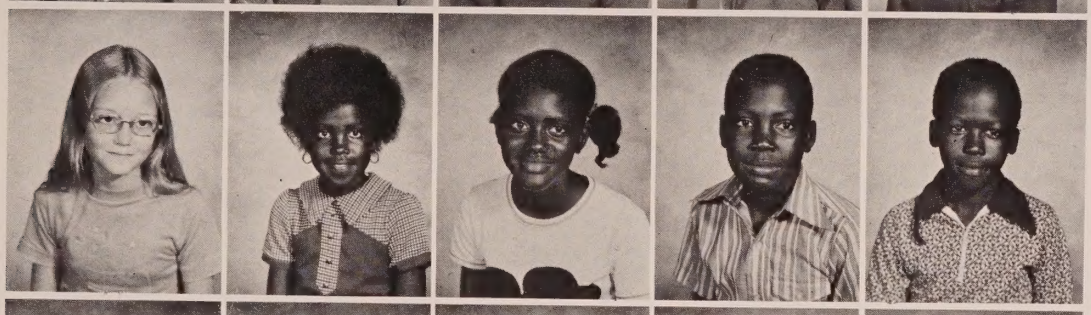

Melissa Brock
Connie Brown
Lottie Brown
Milton Brown
Reginald Brown

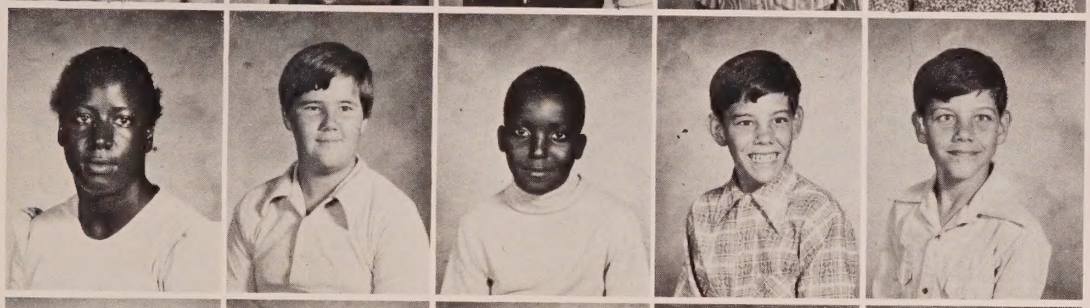

Sonya Broxton
Dennis Bryon
Willis Bush
Dale Campbell
Gale Campbell

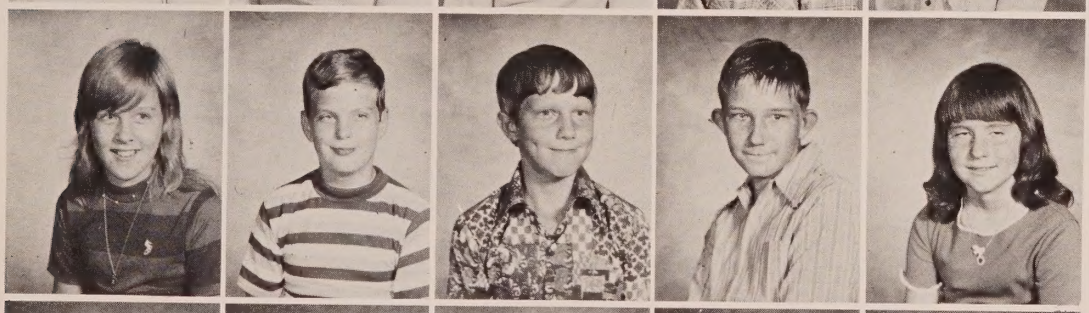

Patti Carter
Tim Carter
Sammy Casey
Tommy Coatney
Margaret Colberg

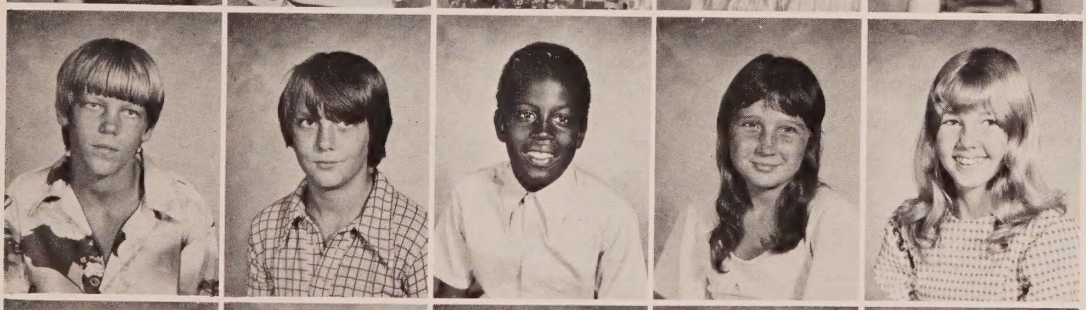

Kevin Collins
Michael Corbin
Ricky Davis
Sandra Davis
Sheila Davis

Elizabeth De La Rosa
Charles Dennis
Roger Dorsey
Gwendolyn Enfinger
Judy English

Jeffrey Fowler
Dorothy Grant
Charlotte Grantham
Bryon Green
Natalie Greene

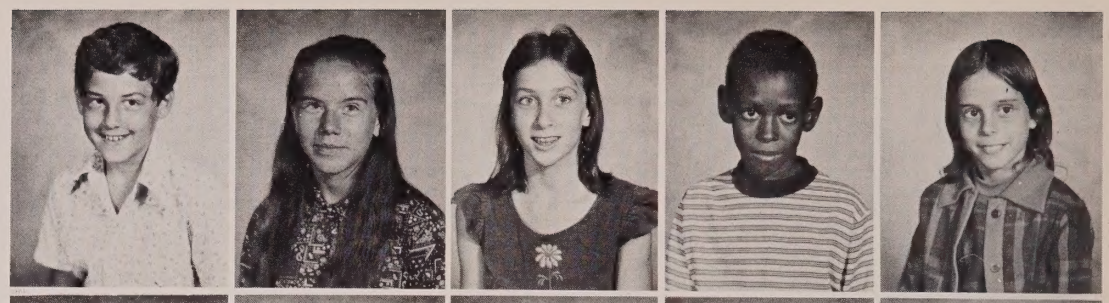

Mark Haddock
Sharon Haddock
Mattie Hall
Lisa Harrell
Bridgman Harris

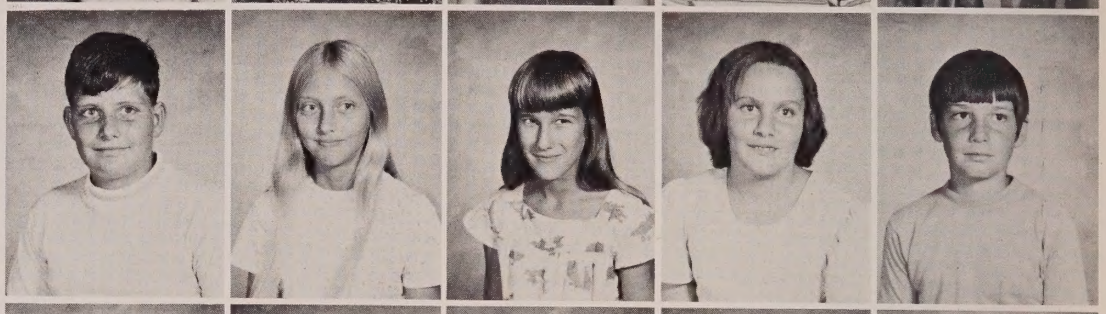

Gary Harris
Sherry Harrison
Shawn Haskins
Melissa Haviland
Randy Howell

Ben Jackson
Stephen Jazwa
Karen Jenkins
Michele Jones
Mike Jones

Tracy Jordon
Tina Kirkland
Suzanne Klein
Debbie Lassiter
Keith Lee

Donna Lewis
Regina Lewis
Richard Libardi
Fay Manley
Teresa McCall

Theresa McCrary
David McDonald
Vickery McDonald
Dean Miller
Margaret Milligan

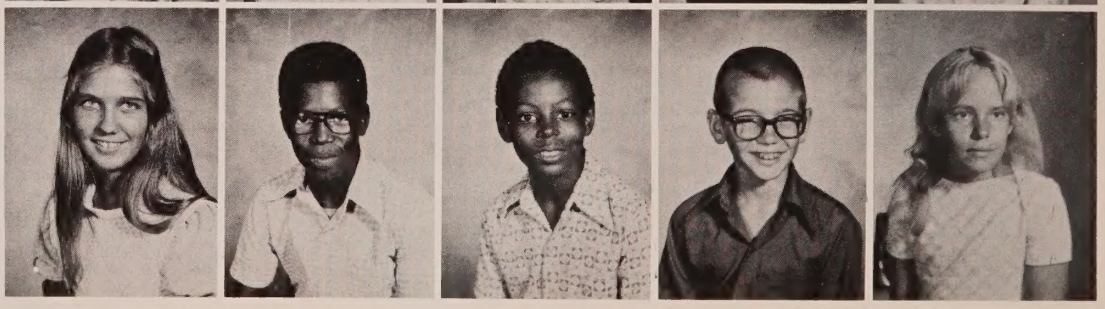

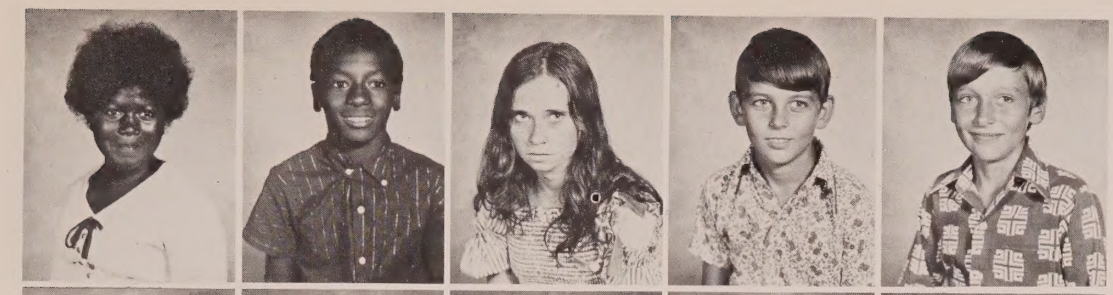

Emma Mae Murray
Fredrick Nettles
Shirley Newsom
Joey Nichols
Jerry Outler

Kenneth Owens
Wesley Perkins
Felecia Peterson
Ricky Peterson
Sylvia Peterson

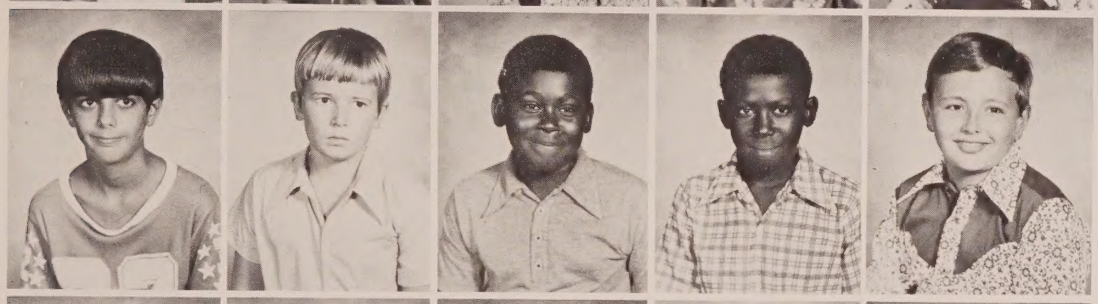

Ronald Pettis
Jimmy Porter
Leslie Potter
Robert Potter
Danny Powell

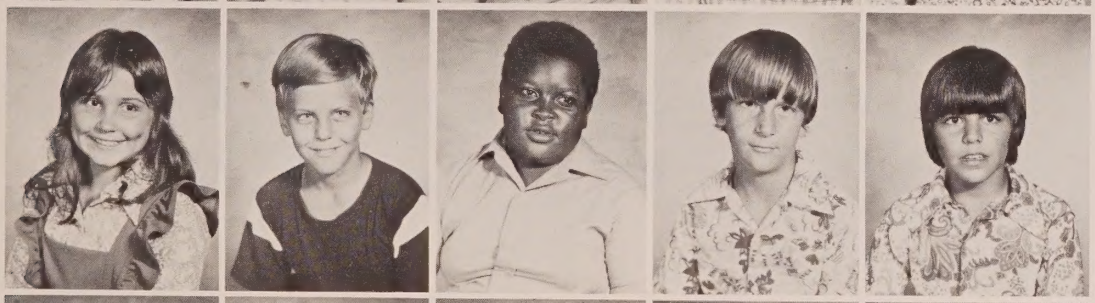

Lynn Powell
Thomas Redmon
Gary Roberts
Steve Roberts
Tommy Russ

Randy Rutledge
Rachel Segers
Renea Simmons
Craig Smith
Patricia Smith

Theresa Smith
Tom Smith
David Street
Terri Strickland
Albert Stricklen

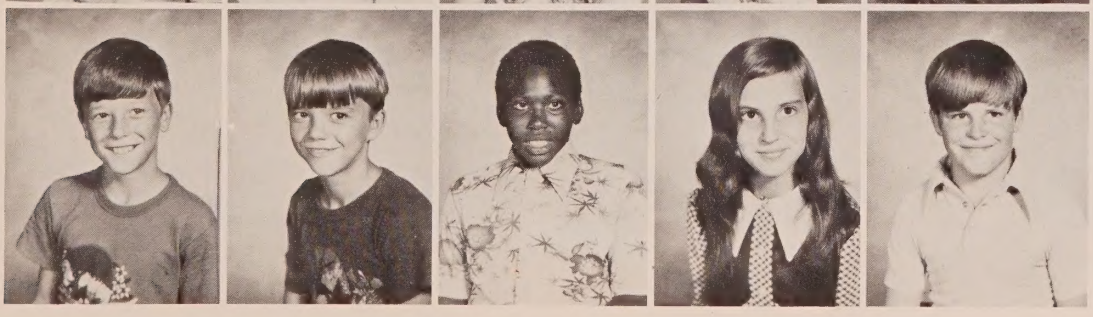

Michael Suggs
Steen Suggs
Chester Taylor
Della Taylor
Tommy Taylor

Becky Thomason
Sandra Watkins
Charles Walsingham
Joe Watson
Christy West

Stanley Works
Debbie Yates
James Yates

ORGANIZATIONS

FHA

The overall goal of this organization is to help individuals improve personal, family, and community living, now and in the future.

The officers of the FHA Chapter are: (standing) Cathy McClain–V.P. of Careers, Cathy Nelson–V.P. of Projects, Norma Haddock–President, Marilyn Harrell–V.P. of Program of Work, Wanda Yates–Secretary-Treasurer, Pauline Cook, Advisor. (seated) Linda Lahey–V.P. of Recreation, Margaret Casey–V.P. of Achievement Program, Dawnne Todd–Historian, Bridgette Parker–V.P. of Public Relations. (not pictured) Elaine Cone–Parliamentarian.

FFA

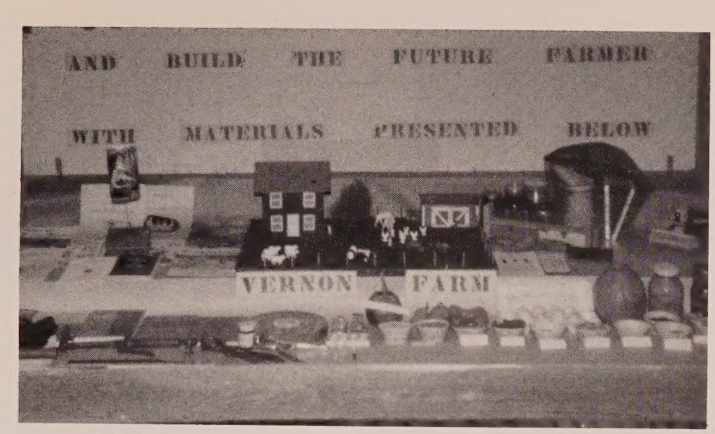

We have a very active FFA Chapter. The officers are: (L. to R.) Kevin Adkison–Parliamentarian, Glynn Alford–Reporter, Durwin Parish–Sentinel, David Gasper–Chaplain, D.B. Hendry–Advisor, Lynn Alford–Vice-President, Joe Jones–President, David Cook–Secretary, John Cook–Treasurer. To the left is a picture of our chapter's fair exhibit. This is just one of the many projects they do throughout the year.

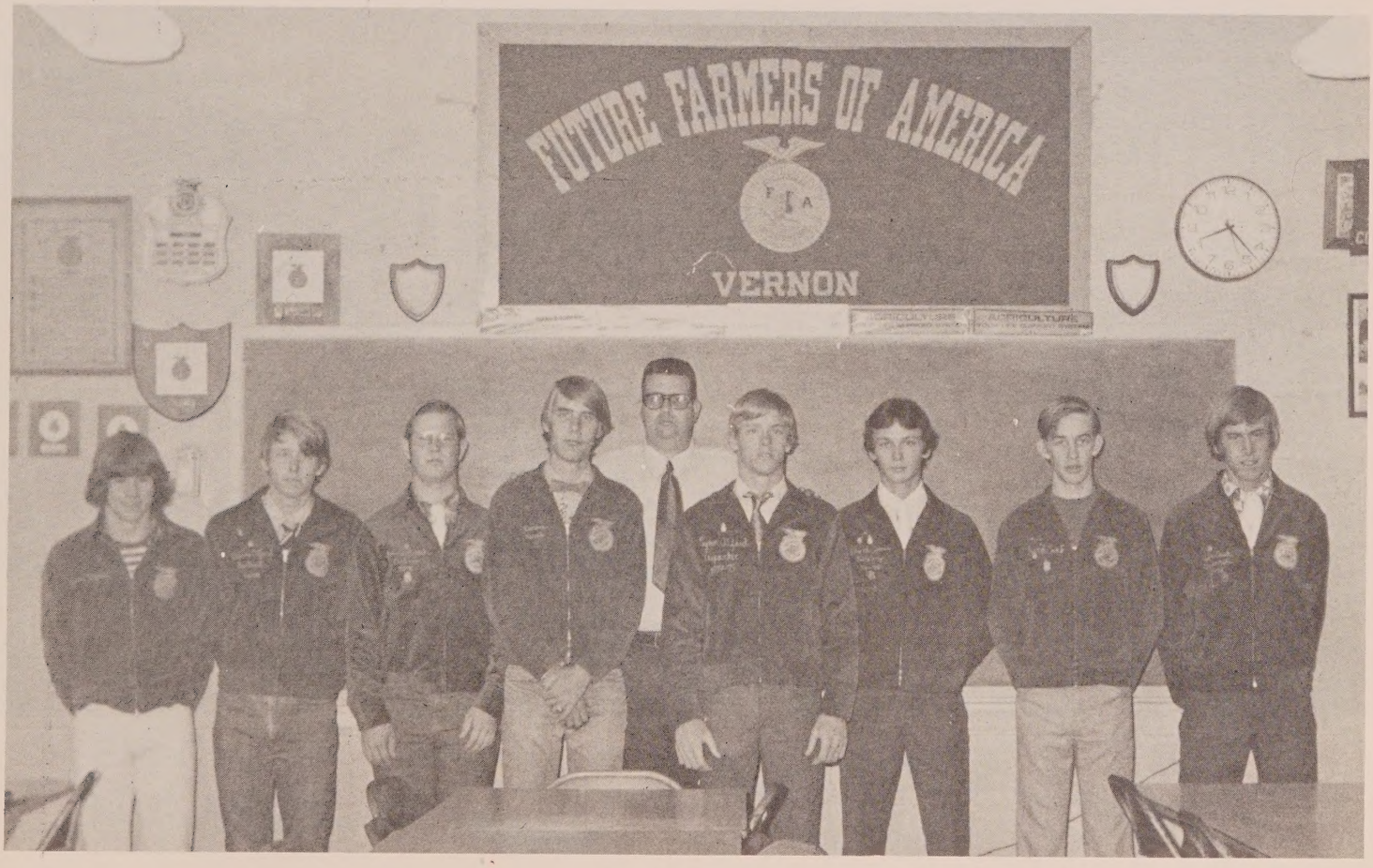

V-CLUB
Sponsor–James Harrell

JUNIOR SOCIAL STUDIES CLUB
Sponsor–Howard Riley

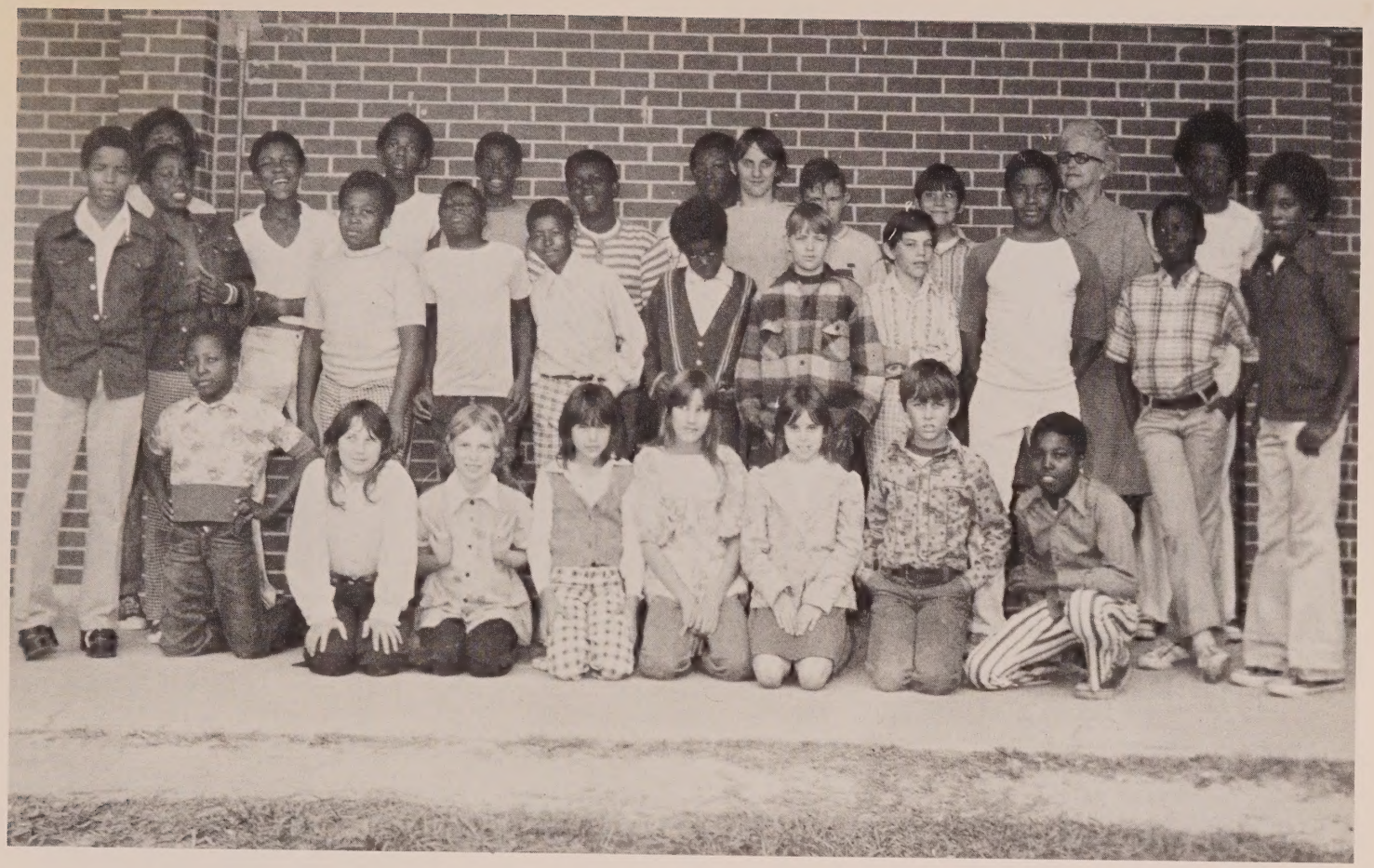

JR. LITERARY CLUB
Sponsor—Rubye Rogers

FELLOW CHRISTIAN ATHLETES
Sponsor—Aaron Todd

JUNIOR PEP CLUB
Sponsor—Frances Pettis

SENIOR PEP CLUB
Sponsor—Nellie Mitchell

JUNIOR PHYSICAL FITNESS FOR GIRLS
Sponsor—Toni Blevins

INDUSTRIAL ARTS CLUB
Sponsor—Tom Primm

YOUTH EDUCATION ASSOCIATION
Sponsor–Barbara Howell

The officers of the YEA Club are: (L to R) Kei Bartram–Student Council Representative, Kathy Nelson–Historian, Vicki Miller–Treasurer, Linda Lahey–Vice-President, Sheila Brande–President, Janice Register–Secretary, Patti Padgett–Parliamentarian, Norma Haddock–Chaplain, Barbara Howell–Advisor.

FLORETTES

Mrs. Pauline Cook is the sponsor of the Florettes Club. Among other things, this organization teaches individuals to see and grow horticulture.

ECOLOGY CLUB
Sponsor–Michael Brock

The officers of the Ecology Club are: Donna McCall–Vice-President, Myra Pettis–Secretary, Jim Harrell–Projects Chairman, Nicey Taylor–Coordinator of Activities, Nancy Russ–Reporter, David Cook–Parliamentarian, and (not pictured) Ricky Pangalinan–President.

CHESS CLUB
Sponsor–R.H. Shipley

CAMERA CLUB
Sponsor–Steve Simmons

LIBRARY CLUB
Sponsor–Kay Taylor

SENIOR PHYSICAL FITNESS FOR BOYS
Sponsor—Lewis Alford

JUNIOR PHYSICAL FITNESS FOR BOYS
Sponsor—Harry Duty

The Vernon High School Marching Band is under the direction of R.H. Shipley. This year the band was composed of approximately 45 members.

The band presented halftime shows at all the Yellow Jacket football games and marched in both the Bonifay Rodeo Parade and the Chipley Homecoming Parade. In November the VHS Marching Band traveled to Panama City to perform at the District Marching Contest where they received an excellent rating.

BAND

Adding beauty and charm to our band are the majorettes. These girls are responsible for their practice sessions and halftime routines. They are (L to R) Donna McCall–Co-Captain, Tammy Knight, Nicey Taylor–Drum Majorette, Patti Padgett–Captain, Mary Farnsworth, and Maxine Morrell.

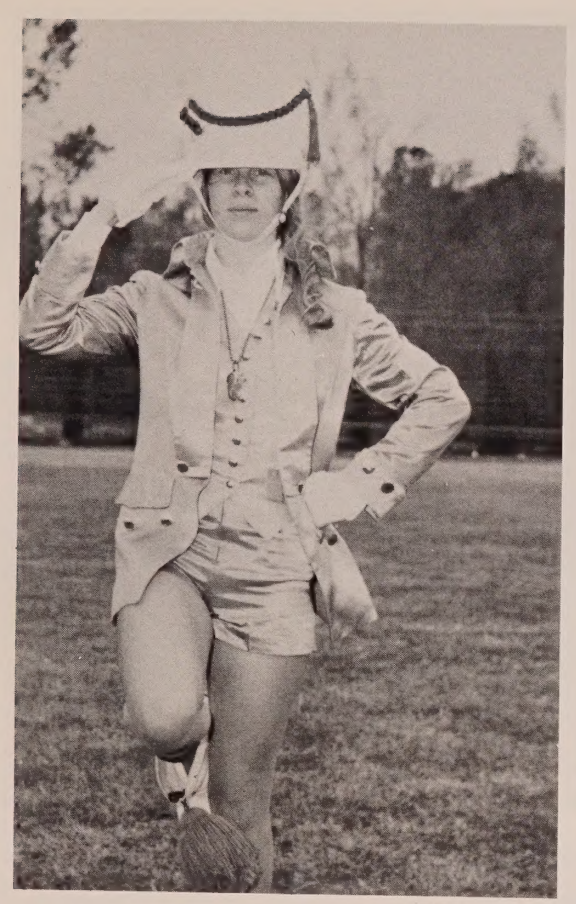

Drum Majorette: Nicey Taylor

Color Guard: (L to R) Susie Weaver–Co-Captain, Janice Register–Captain, Cathy Tucker, Cheryle Boswell

The band officers for the 1975-76 school year (L to R) Durwin Parish–2nd Lieutenant, Elaine Cone–Secretary-Treasurer, Patti Padgett–Head Majorette, Nicey Taylor–Drum Majorette, R.H. Shipley–Director, David Cook–Band Captain, Nancy Russ–1st Lieutenant, Janice Register–Color Guard Sergeant, Carol Shipley–Librarian

FUTURE BUSINESS LEADERS OF AMERICA
Sponsor—Hazel Pittman

JUNIOR HIGH FOLKLORE
Sponsor—Wayne Davidson

SENIOR HIGH MATH CLUB
Sponsor—Michael Welch

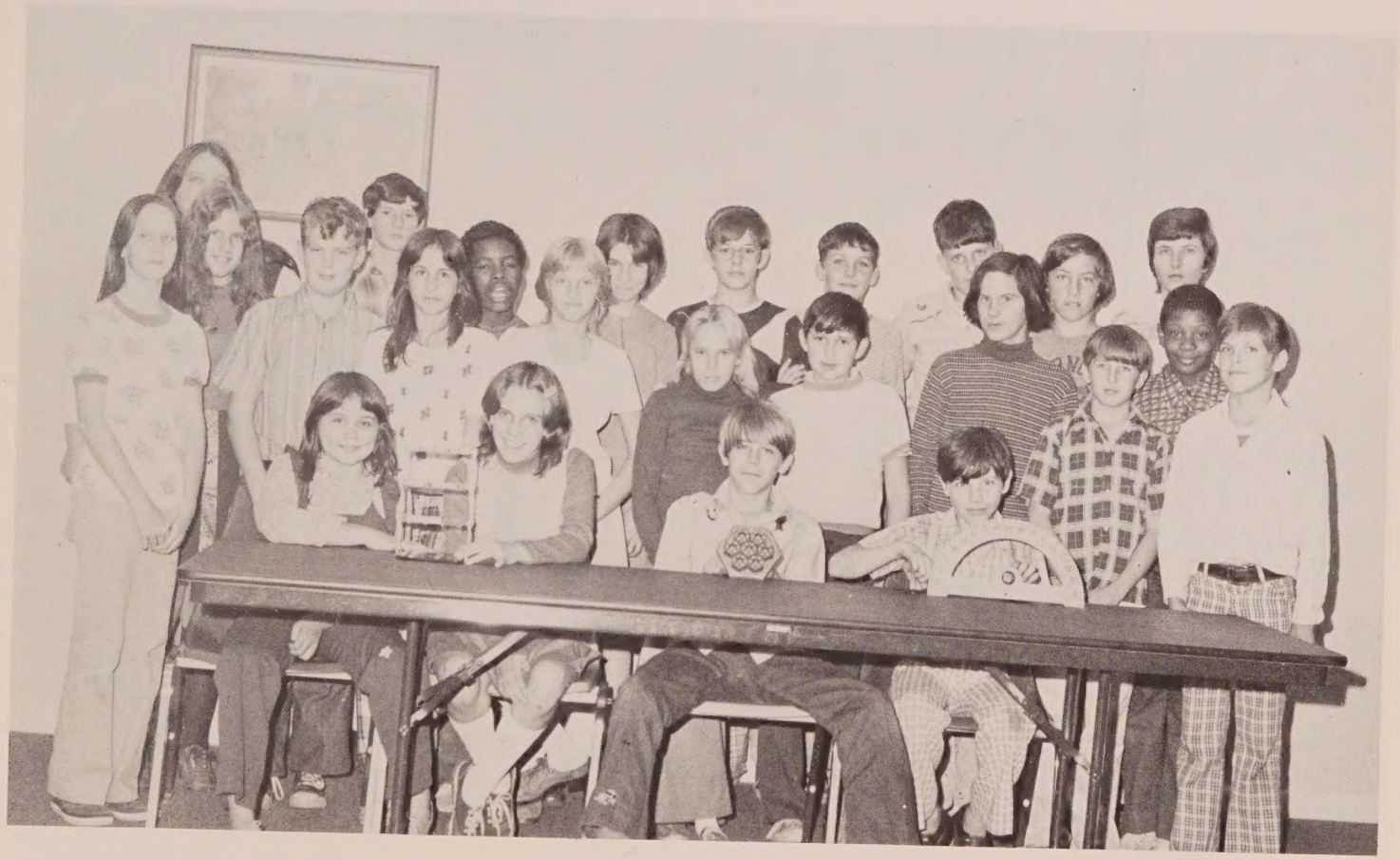

JUNIOR HIGH MATH CLUB
Sponsors—Deborah Lloyd and Peggy Stevens

PAPERSTAFF

SHEILA BRANDE–CO-EDITOR

CHERIE HICKS–CO-EDITOR

STUDENT COUNCIL QUILL & SCROLL

The Student Council strives to develop a better understanding of the ideals of democracy through active participation in the activities of the school. The Council consists of 48 members. The officers are: (L-R) Joe Jones, Parliamentarian; Violet Haddock, Secretary-Treasurer; Mary Whitehurst, Advisor; Michael Miller, Vice-President; and Cherie Hicks, President

Joan Ausley is the advisor of Quill & Scroll. It is one of VHS's honorary organizations. Pictured are: (L-R) Joan Ausley, Advisor; Danny Foust, Cherie Hicks, Sheila Brande, Renee Suggs, and Cathie Smith

GIRLS ATHELETIC ASSOCIATION
Sponsor–Nellie Mitchell

JR. BIBLE CLUB
Sponsor–Doris Newsom

NATIONAL HONOR SOCIETY

Rubye Forehand (lt.) is the advisor of the National Honor Society. This is an honorary organization. To be eligible for membership, one must maintain an overall scholastic average of 3.25 or above. The 18 distinguished members are pictured below.

SR. BIBLE CLUB
Sponsor—Doris Newsom

ACTIVITIES

MISS VERNON–1975

Each year the Jr. Class sponsors the Miss Vernon Contest, The 1974-75 school year had six girls vying for the Miss Vernon title. Our 1974-75 Miss Vernon was Miss Barbara Kolmetz, whom the judges selected because of her talent, poise, appearance, and personality. Others eying the coveted title were Miss Cathy Roche, first runner-up, and Miss Lynn Dixon, second runner-up.

HOMECOMING

Homecoming is an annual tradition at every school. Exciting events occured everyday during the week of October 31. The climax of the week was the crowning of our 1975-76 Homecoming Queen, Debbie Skipper. The first runner-up was Carol Peterson, the second runner-up was Joanne Miller. Debbie was nominated by Bobby Hawkins and escorted by Tim Bush.

Pictured is the crowning of Debbie, by Sammie Jean Mitchell, our 1974-75 Homecoming Queen, and Debbie with her escort Tim Bush.

HALLOWEEN CARNIVAL

Shirlana Coatney was crowned Sr. High Halloween Queen at the annual Halloween Carnival held on November 4th. Her king was Richard McCrary. Crowned Jr. High Queen was Debbie Morrell who was being escorted by Raymond Taylor.

The Kings and Queens from each homeroom were represented by grades with detailed information of each contestant given.

"Hamboning" has grown quite popular around the school this year. Part of the entertainment was James Taylor and Micheal Walterman doing the "hambone", while the V.H.S. Pep Band played "Taking Care of Business."

Background music was provided by Cherie Hicks and Cathie Smith.

Also pictured below are the contestants from the Jr. High and Sr. High homerooms.

BEAUTIES

This years beauties were chosen by their respective classes. One girl was selected from each homeroom in grades six through eleven with the seniors selecting eight from their class. Photographs were sent to the local radio station and there judged on beauty by the station's personnel. Final selections consisted of one class beauty in grades six through eleven. Two girls were chosen to represent the senior class.

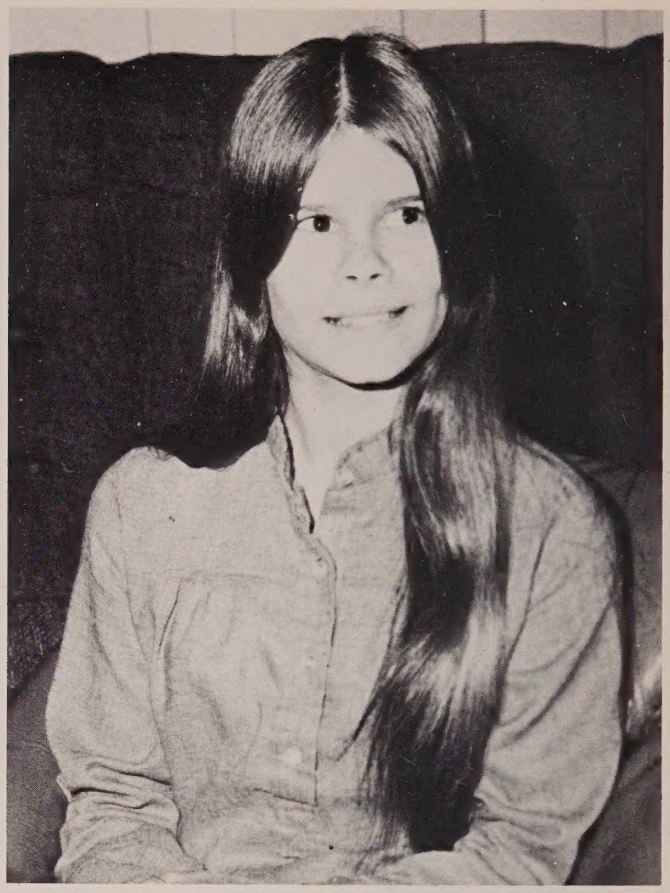

7th–Lynn Dorch

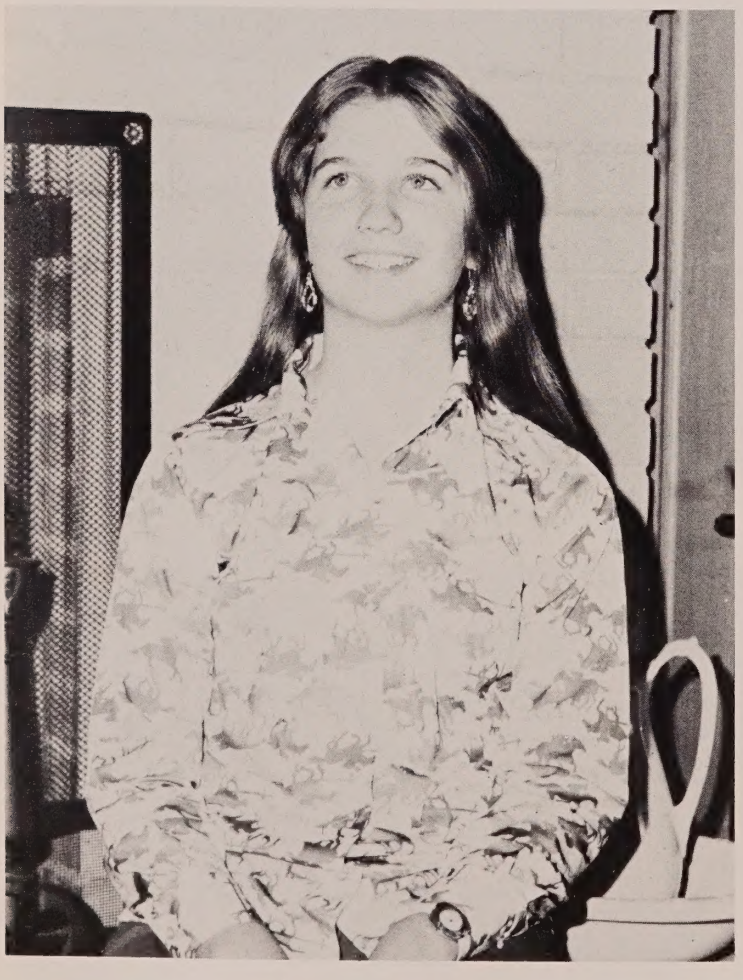

6th–Theresa McCrary

8th–Sherri Casey

9th–Sandra Cianelli

10th–Dawnne Todd

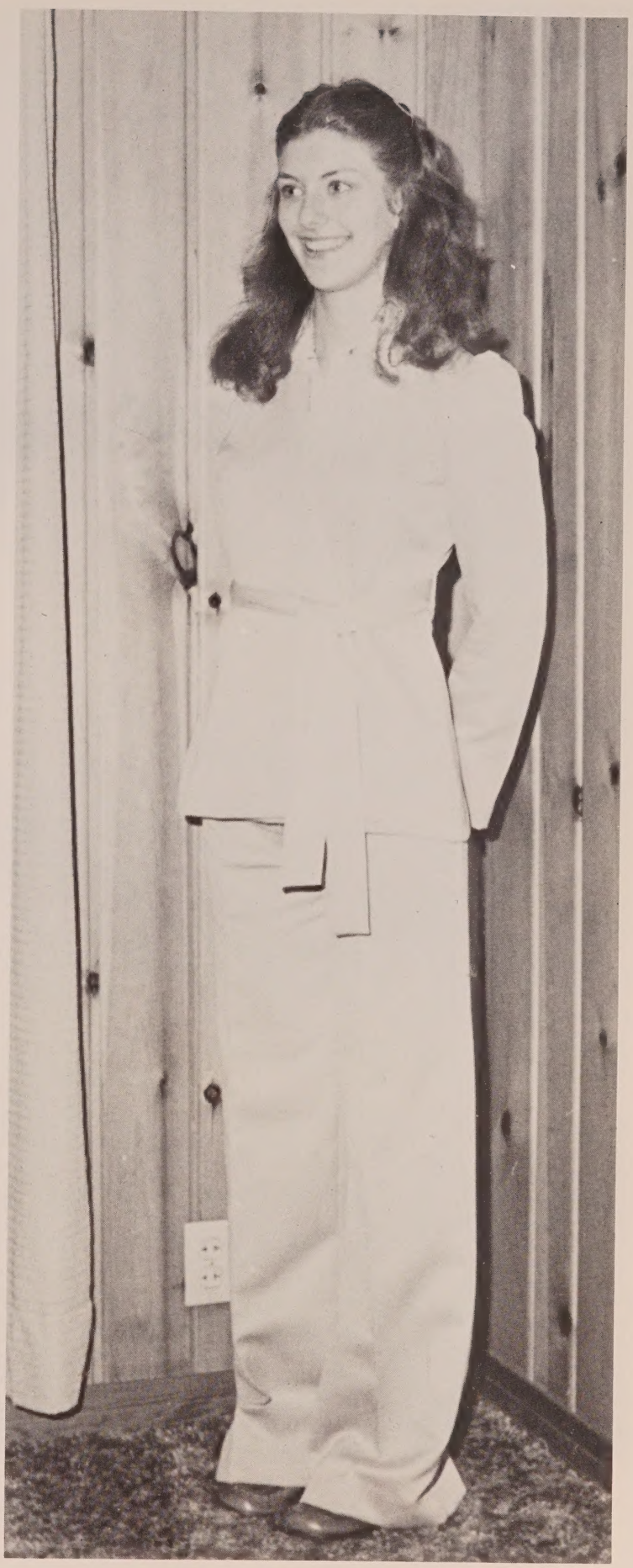

11th–Donna McCall

SENIOR–Janice Register

SENIOR–Penny Smith

MOST OUTSTANDING

Cherie Hicks

Jimmy Mixon

WITTIEST

Jeff Stallings

Cathy Roche

FAVORITE

Miranda Smith

Kenneth Edwards

MOST CREATIVE

Kei Bartram

Jeff Stallings

BEST DRESSED

Drexel Owens

Miranda Smith

MOST POPULAR

Kenneth Edwards

Cherie Hicks

BEST ALL ROUND

Quenten Syfrett

Cherie Hicks

MOST ATHLETIC

JoAnn Phillips

Ronnie Hammack

BEST PERSONALITY

Louis Brown

Armia Durden

MOST INTELLIGENT

Jimmy Mixon

Shirley Martin

SWEETEST

Steve Davis

Patti Padgett

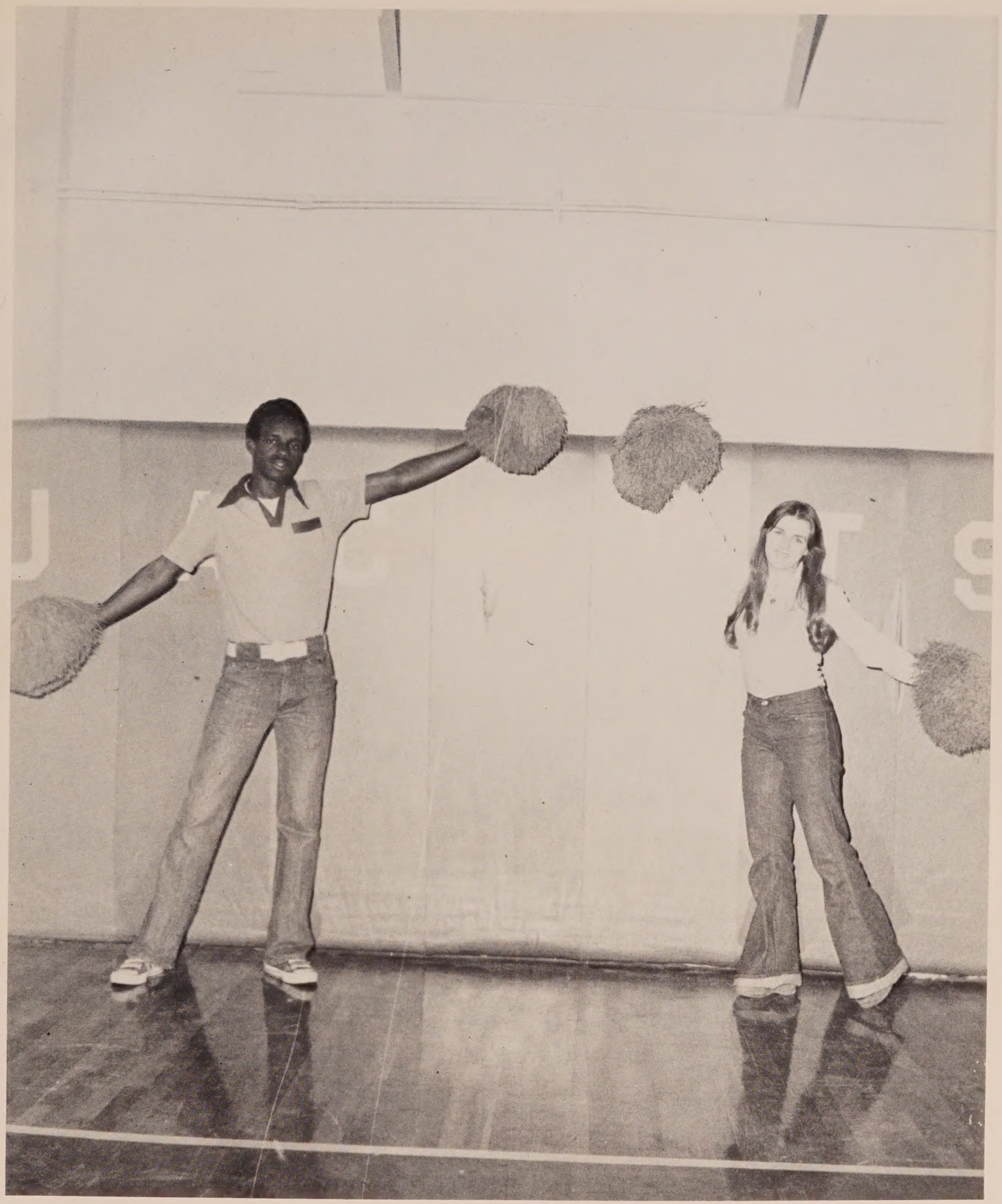

MOST SCHOOL SPIRIT

Roger Green

Debbie Skipper

MOST LIKELY TO SUCCEED

Cherie Hicks

Curtis Jackson

QUIETEST

Priscilla Jackson

John Brown

OUTSTANDING TEENAGERS

Cherie Jane Hicks was recognized in her senior year by the faculty and administration for the leadership she has shown in the field of Student Council. Cherie has also been active in many other areas over the years.

Shirley Mae Martin is a senior and was chosen for her outstanding qualities by the faculty and administration. She has displayed leadership, scholastic ability, and the willingness to create togetherness between students and faculty, along with other outstanding features.

Jo Ann Phillips, a member of the senior class, was chosen by the faculty and administration for her athletic qualities and the leadership she has shown with her fellow students. Jo Ann has also had a good scholastic record and has shown a friendly attitude towards all.

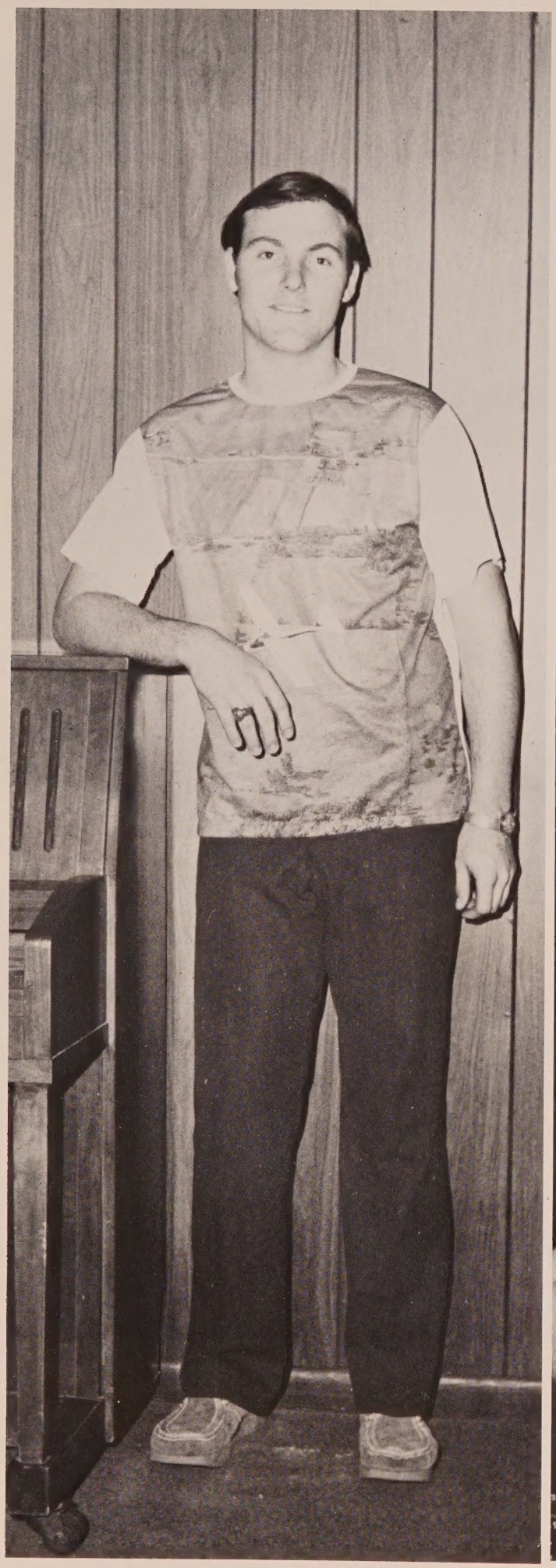

Danny Lee Foust was chosen from the senior class because of his willingness to get involved and help his fellow students and faculty. Danny has also shown high scholastic ability over the years.

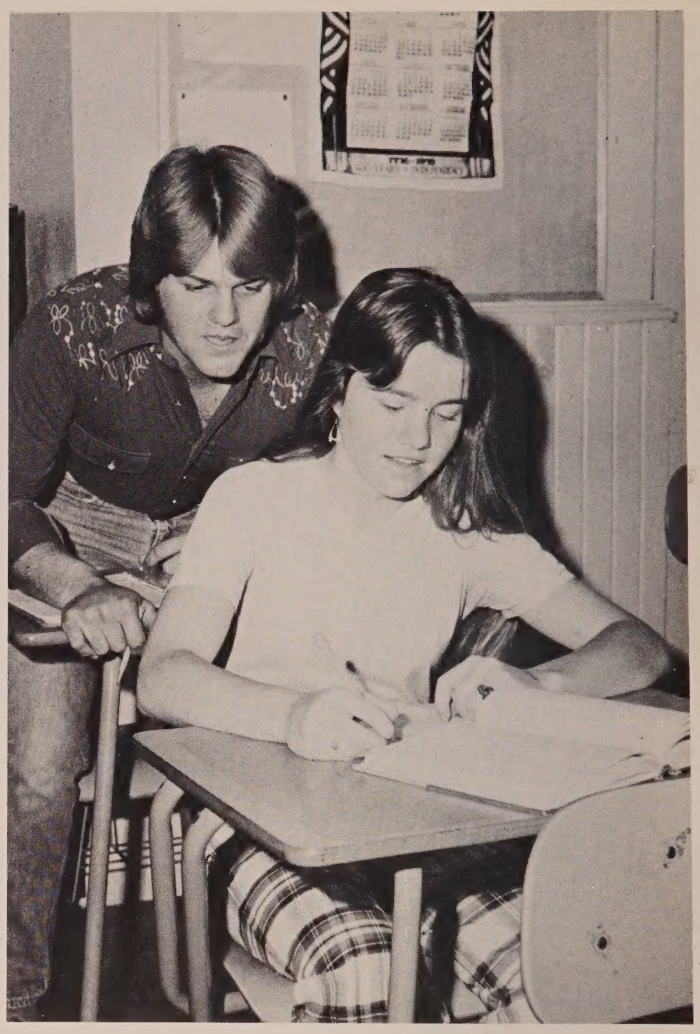

MR. and MISS V.H.S.

Ronnie Hammack and Cherie Hicks were nominated by the senior class and chosen by the student body to represent our school as Mr. and Miss VHS. They have shown good attitudes toward school and have good scholastic ability. They both have participated in athletic events and have won honors in this field. Ronnie and Cherie have also been active in many other areas around the school with both achieving fame in areas of their own interest on campus.

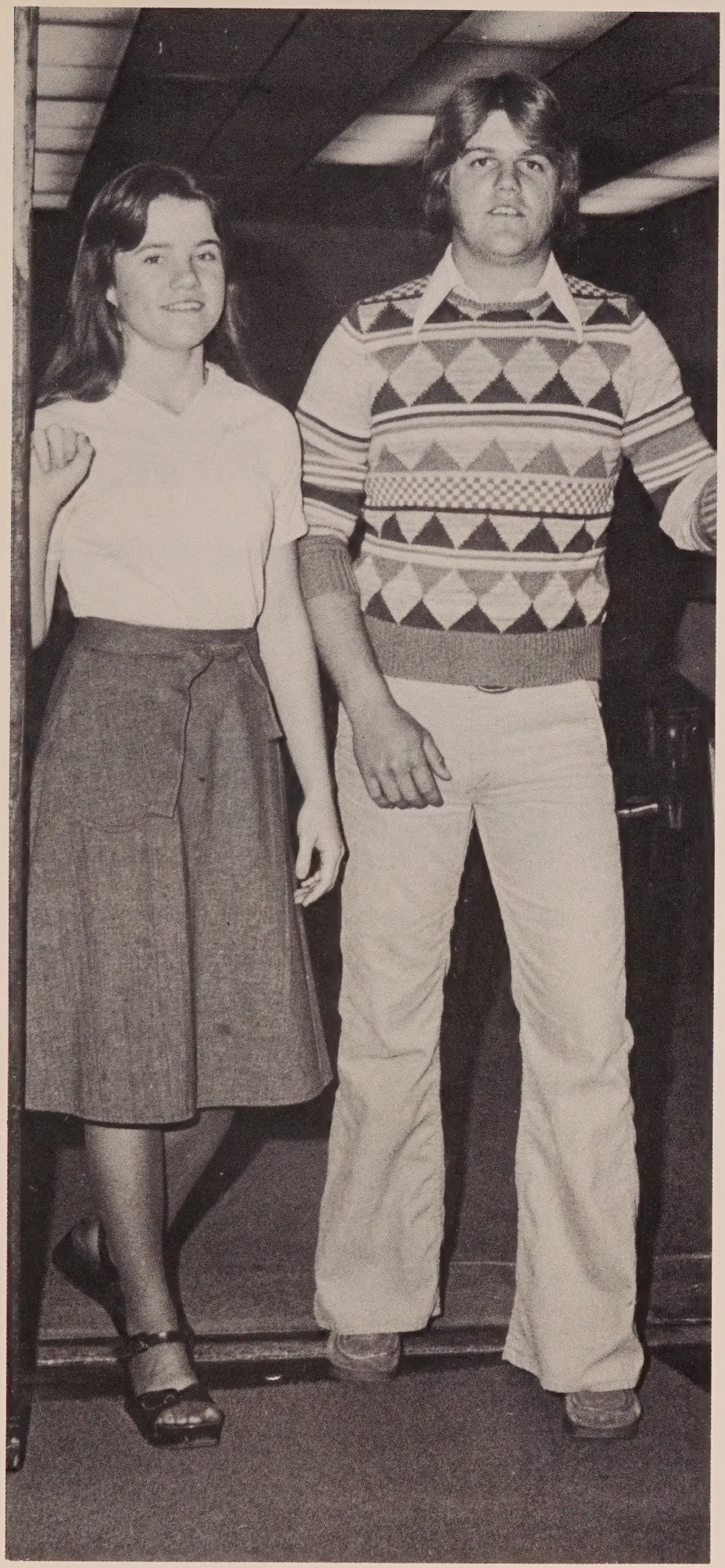

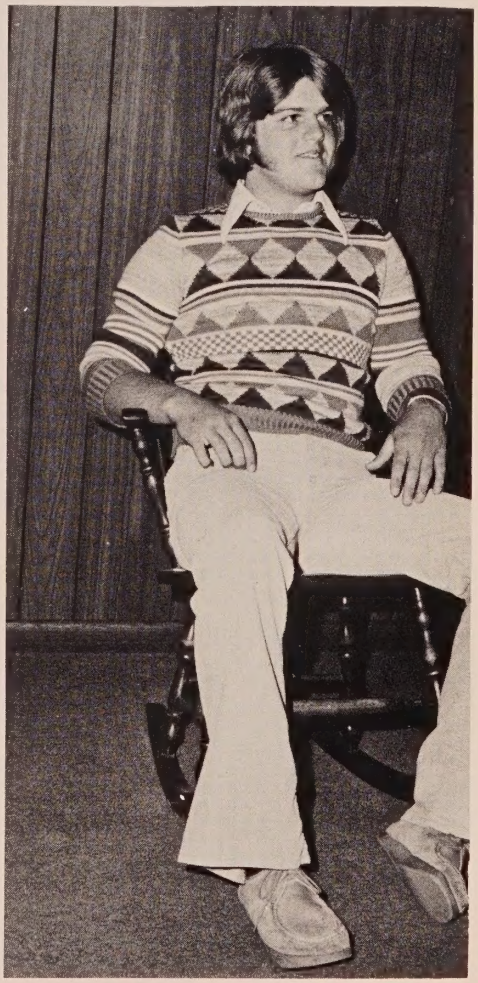

SENIOR HALL OF FAME

Janice Register is a senior that has been very active during her high school years at Vernon. Janice is the type of person that everyone enjoys being around. She has kept a good scholastic record and has been a member of the National Honor Society for two years. Janice was the captain of our band's color guard this year also. Janice has shown good qualities of leadership while being the co-editor of the "Jacket Buzz." Janice, during these years, has given the faculty many good reasons to put her in this year's Senior Hall of Fame.

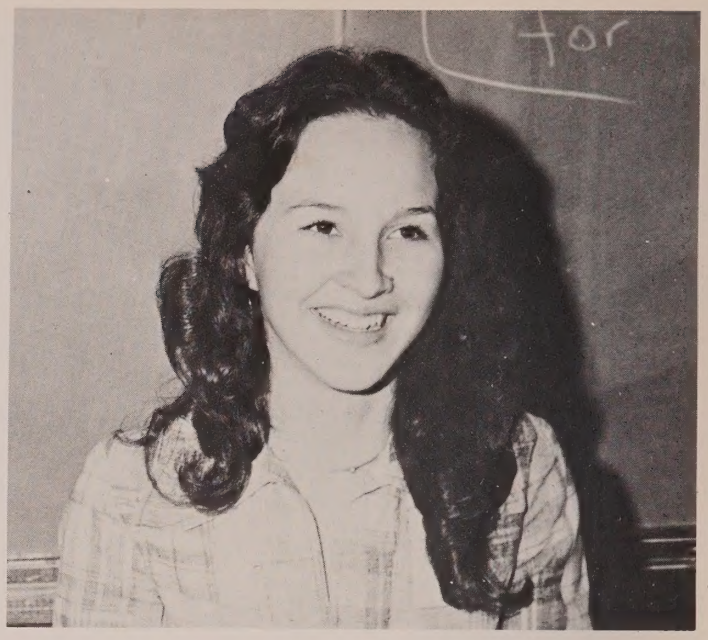

SENIOR HALL OF FAME

Among the senior class an important leader is the president, Cathie Smith. She has shown her friendliness not only to the members of her class but also to the entire student body. In her own way Cathie strives very hard to make all phases of school life that she is involved in a success. She has very well displayed this in her work on the "Jackets' Sting" and on the "Jacket Buzz." In Cathie's struggle to be a success, everyone, especially the faculty, realizes that she really deserves the honor of Senior Hall of Fame.

SENIOR HALL OF FAME

A favorite among Vernon High School students is Cherie Hicks who has attained throughout her high school days popularity with all she has come in contact with. Cherie has been active in all phases of school life captivating the honor position of president of the Student Council in her senior year as well as reigning as Miss VHS. The selection of Cherie to the Senior Hall of Fame is another example of her accomplishments. Leadership, outstanding student in the classroom and on the campus as well as faculty recommendation won her this coveted title.

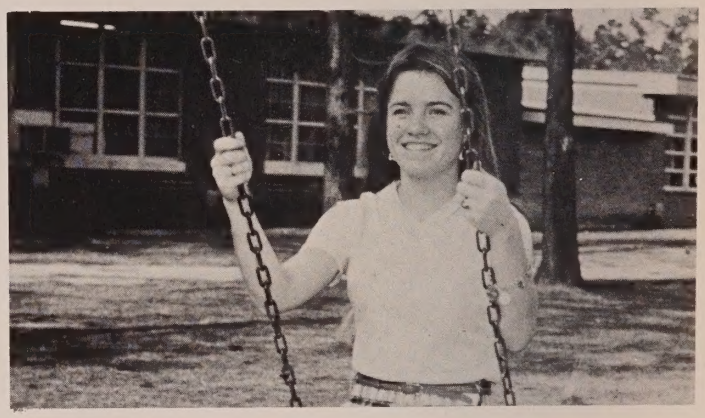

SPORTS

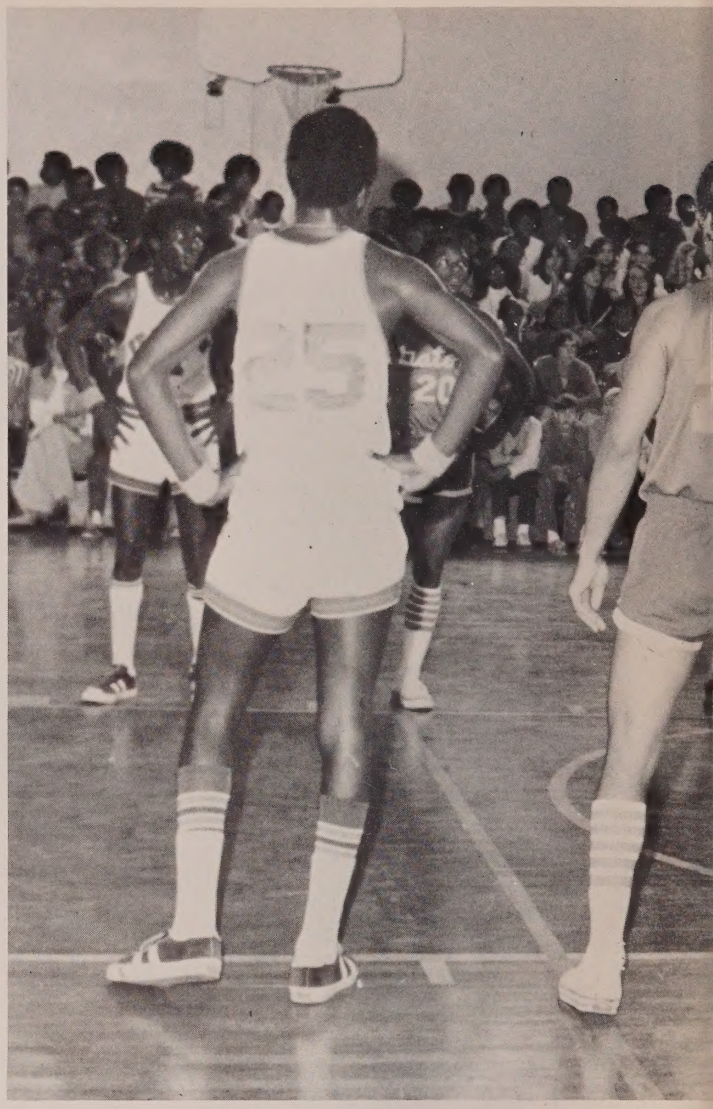

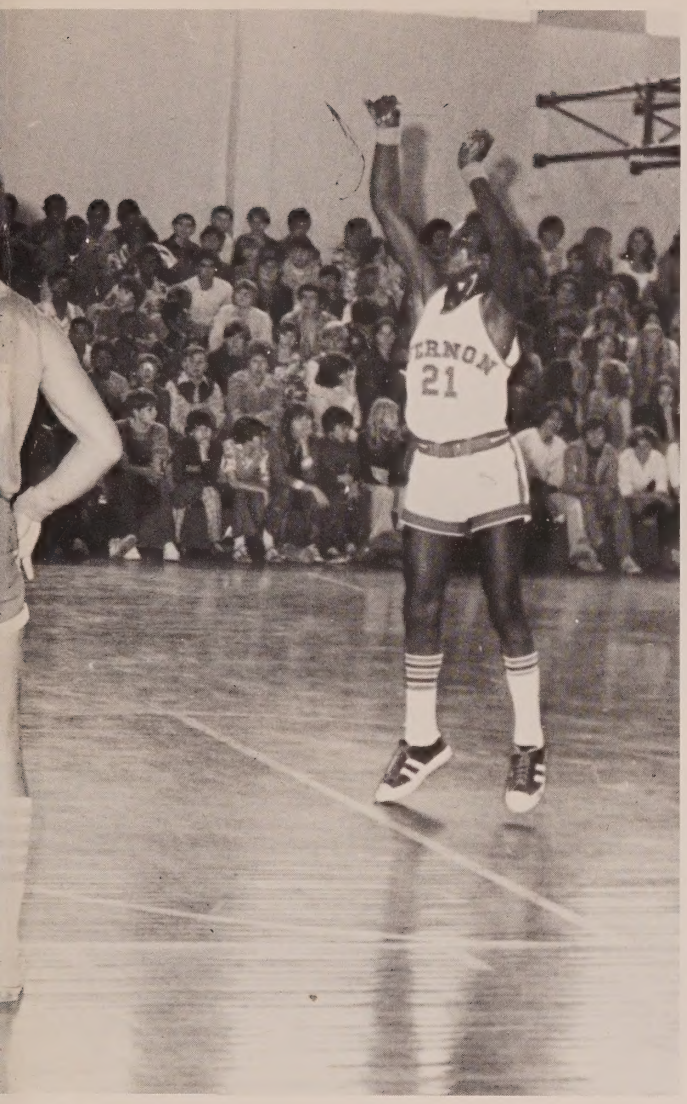
21

11

12
24
21

FOOTBALL

RIGHT: Head Football coach, James Harrell, (CENTER), with assistant coaches Phil Flater and Lewis Alford. MIDDLE: Alan Moore goes around the end looking for daylight. BOTTOM: Team members are (BOTTOM ROW, L-R) G. Wicker, P. Zurica, T. Biggs, J. Taylor, C. Reynolds, M. Walker, B. Cook, K. Hathaway, M. Hogan, (MIDDLE ROW) J. Cook, D. Johnson, M. Miller, E. Waller, D. West, D. Watson, P. Christopherson, S. Casey, V. Jones, (TOP ROW) J. Jones, M. Lombardi, Q. Syfrett, R. Hammock, L. Alford, K. Edwards, D. Strickland, B. Smith, R. Miller, E. McClain, B. Hawkins.

DEFENSIVE UNIT

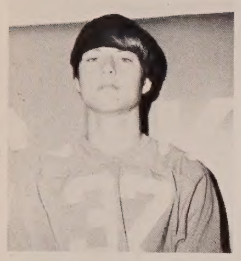
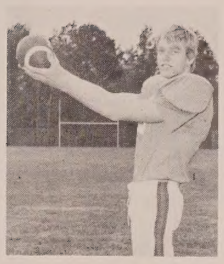

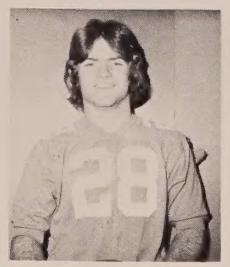
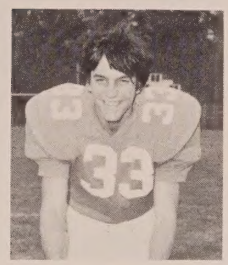
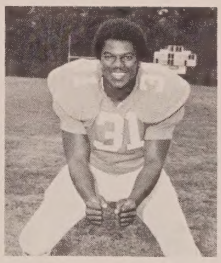
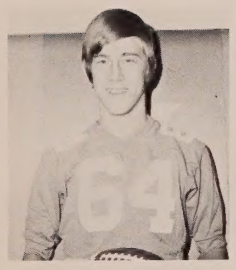
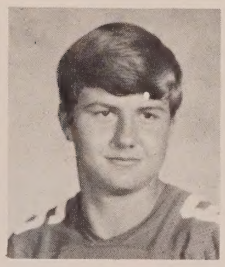

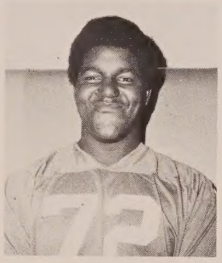
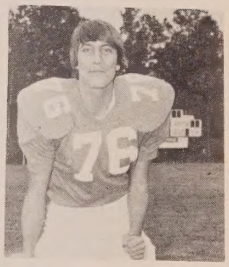

OFFENSIVE UNIT

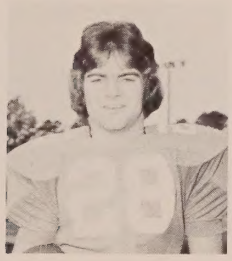
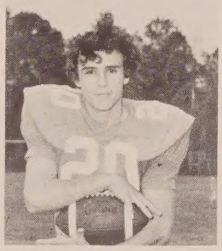
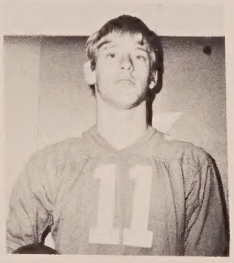
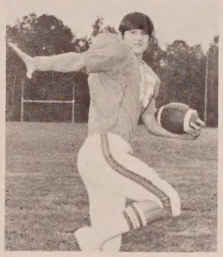
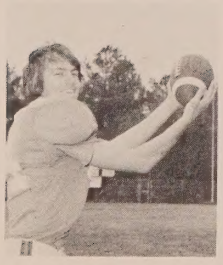
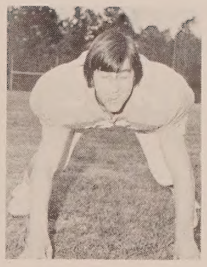

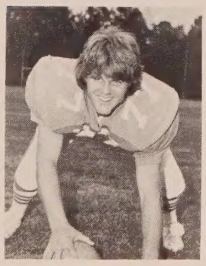

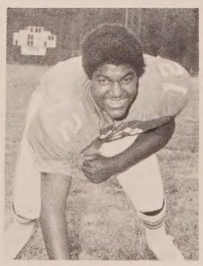
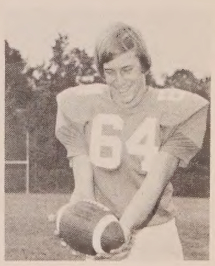

RIGHT: Kenneth Edwards and Eddie Waller in on a tackle. MIDDLE LEFT: Pre-game player keeps us right with the man upstairs. MIDDLE RIGHT: Graduating seniors are Bobby Hawkins, Ronnie Hammock, Lynn Alford, Quenten Syfrett, Kenneth Edwards, DeWayne Strickland. BOTTOM: B-Team football team.

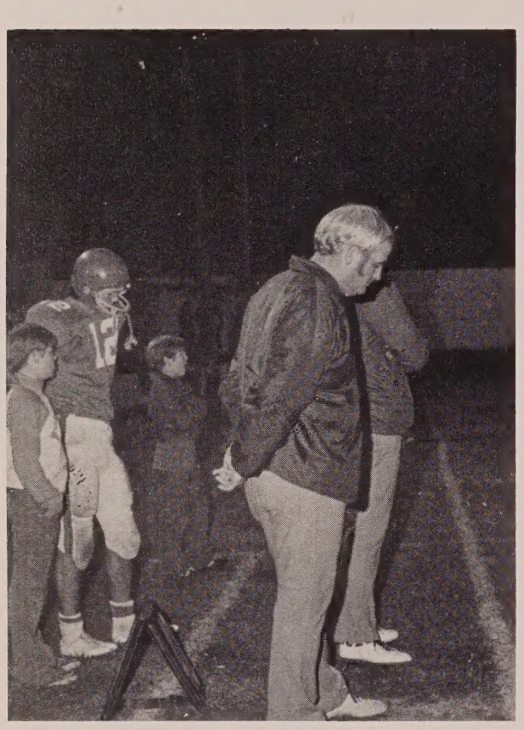

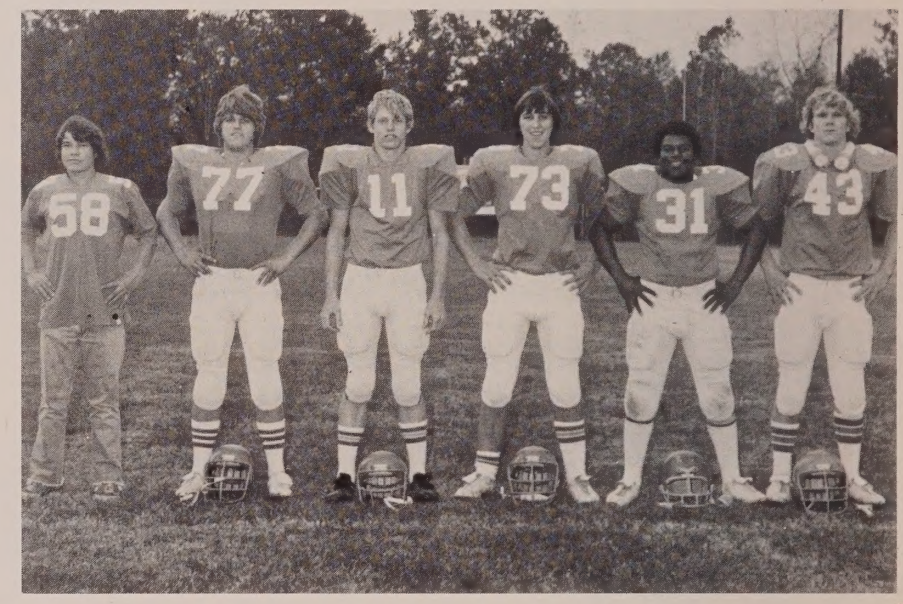

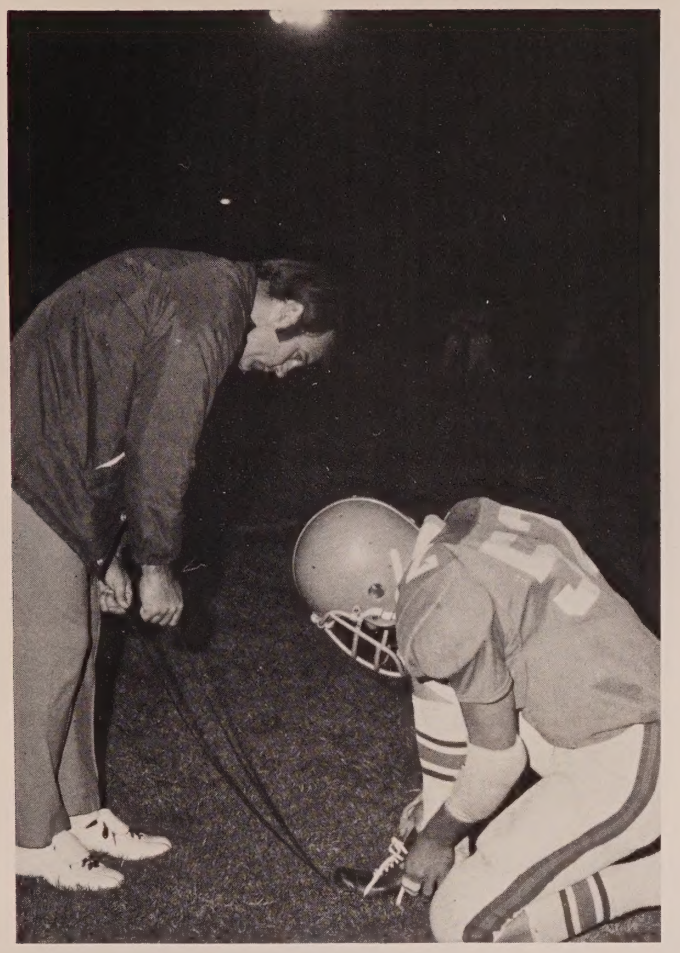

LEFT: DeWayne Strickland readies for the kick-off. MIDDLE: J.V. football team with Coach Harry Duty. BOTTOM LEFT: Aaron Peterson takes stats for the Jackets. MIDDLE RIGHT: Jacket cheerleaders keep the crowd going.

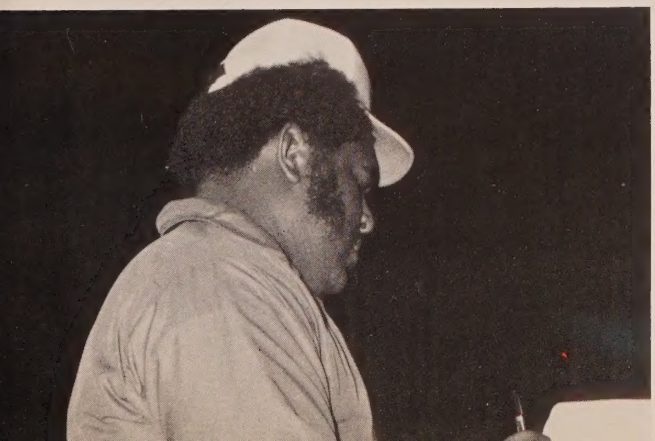

BASKETBALL

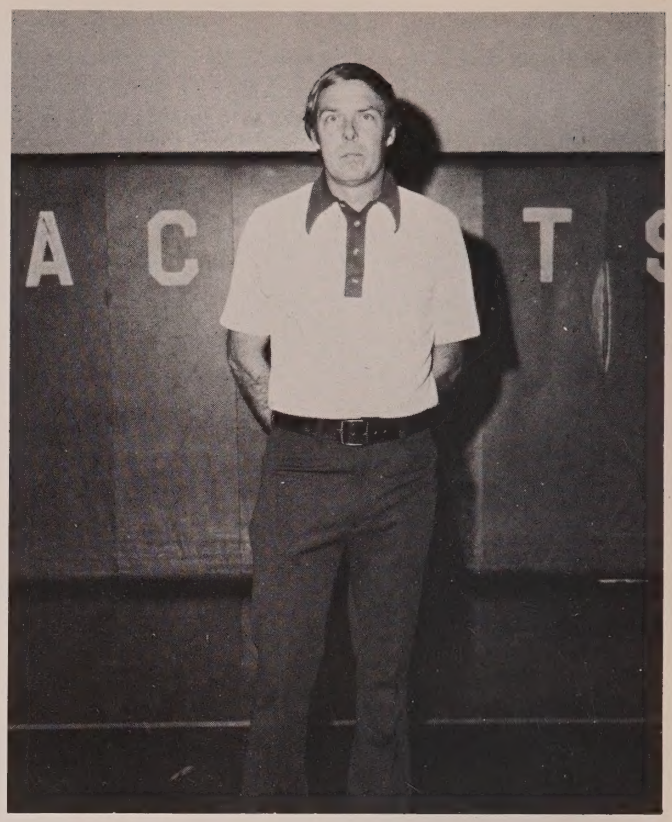

(RIGHT) Head Coach Aaron Todd of the fighting Jacket Basketball Team; (MIDDLE LEFT) Eddie McClain drives across mid court; (MIDDLE RIGHT) "We'll have none of that, buddy!" (BOTTOM) Louis Brown, reaching for the ball. (NEXT PAGE, TOP LEFT) Graduating Seniors are Roger Green and Louis Brown; (TOP RIGHT) Eddie McClain shoots for two: (MIDDLE) Varsity Yellow Jacket Team; (BOTTOM) Yellow Jacket "B" Team

JACKETS
JACKETS

NO FOOD
IN GYM
12

JACKETS

VERNON
14
VERNON
31
VERNON
21
VERNON
24
VERNON
23
VERNON
32
VERNON
20
VERNON
30
VERNON
12
VERNON
10

JUNIOR BASKETBALL

(Right) Jr. Team Coach, Harry Duty; (Bottom) Our Vernon Jr. Basketball Team which has proved itself in having a great scoring season. We are proud of our boys and wish them greater success in coming years.

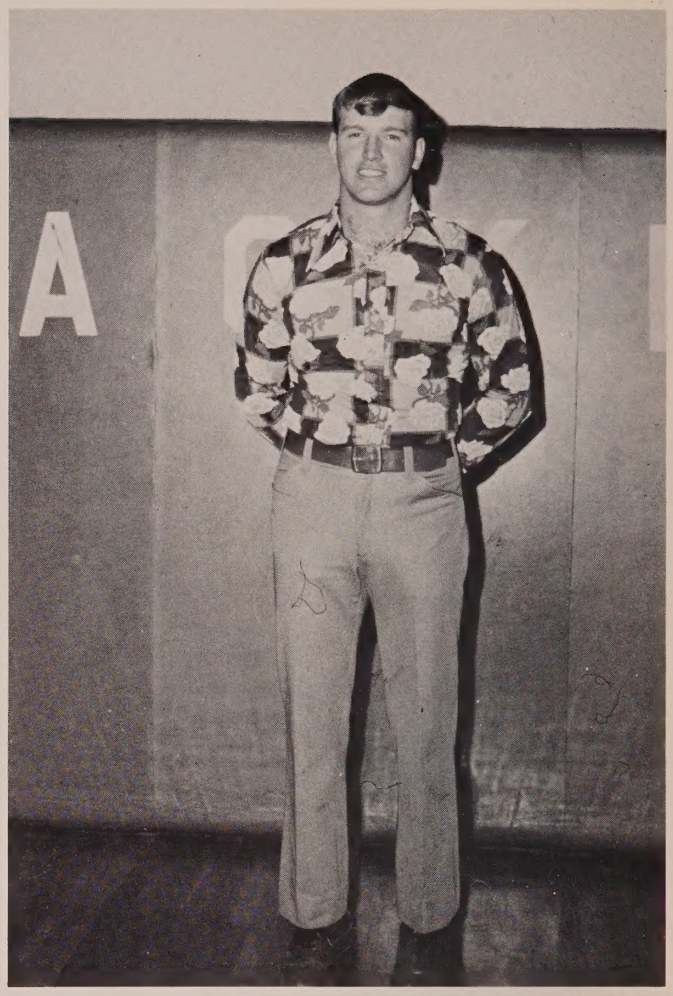

GIRLS VOLLEY-BALL TEAM GIRLS CROSS-COUNTRY

(Left) Coach Nellie Mitchell of our Girls Cross Country and Volleyball Team. (Middle) Girls Volleyball Team who went through the season with a record of 12-0. (Bottom) Our Girls Jacket Cross-Country Team.

TRACK TEAM

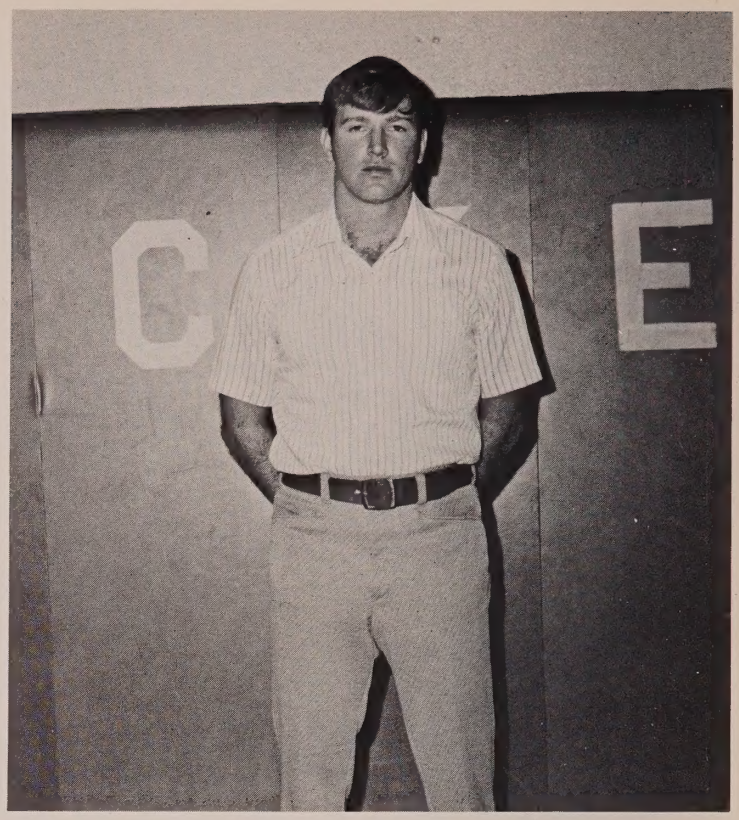

(RIGHT) Coach Harry Duty of the Vernon Track Team (BOTTOM) The Vernon High School fighting Jacket Track Team. (NEXT PAGE TOP LEFT) Graduating Seniors are Jim Brande, Dewayne Strickland, and James Lett. (TOP RIGHT) Mike Miller preparing for the upcoming season while . . . (BOTTOM LEFT) . . . things are shaping up for Tommy Zurica. (BOTTOM RIGHT) Oh well, one way or the other it went up!

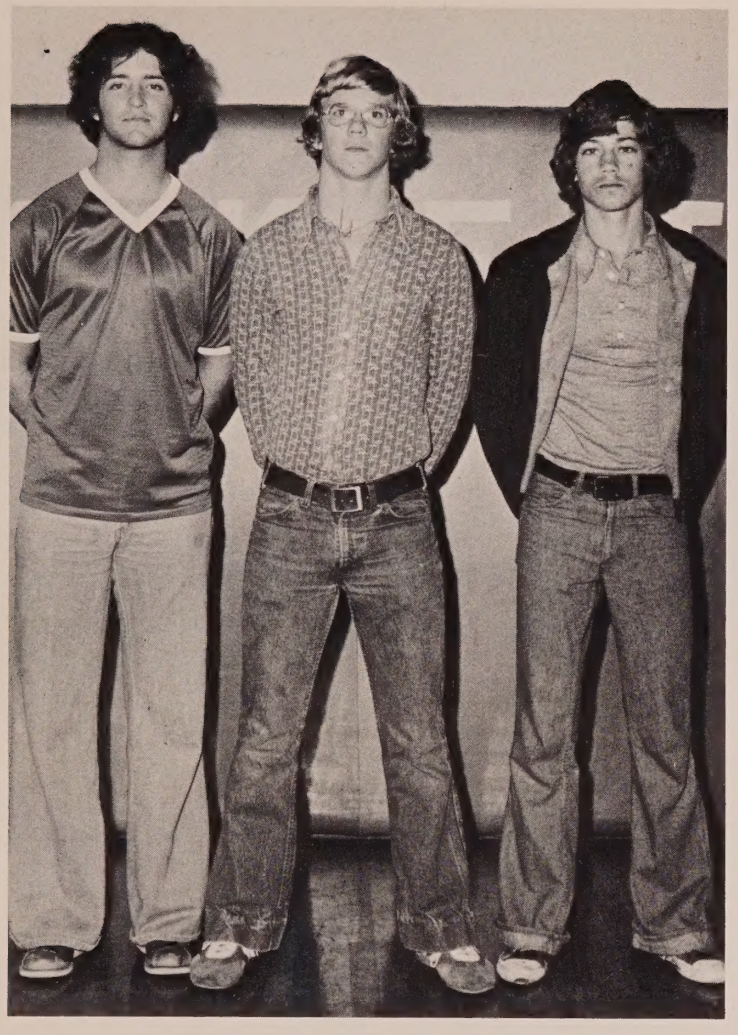

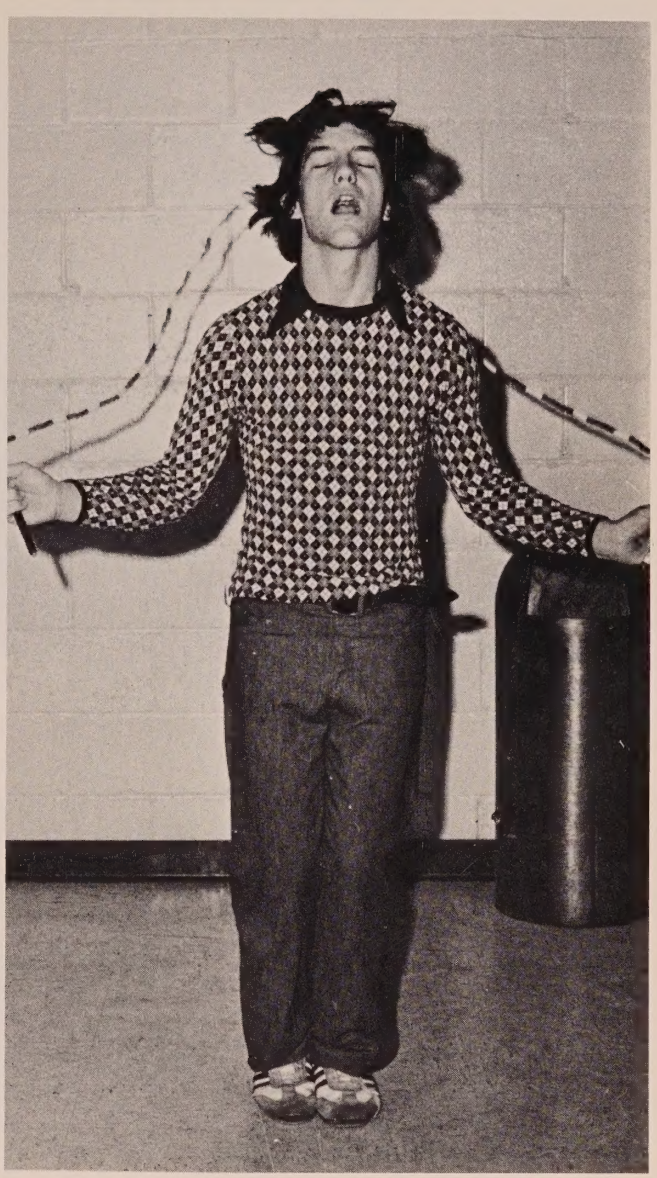

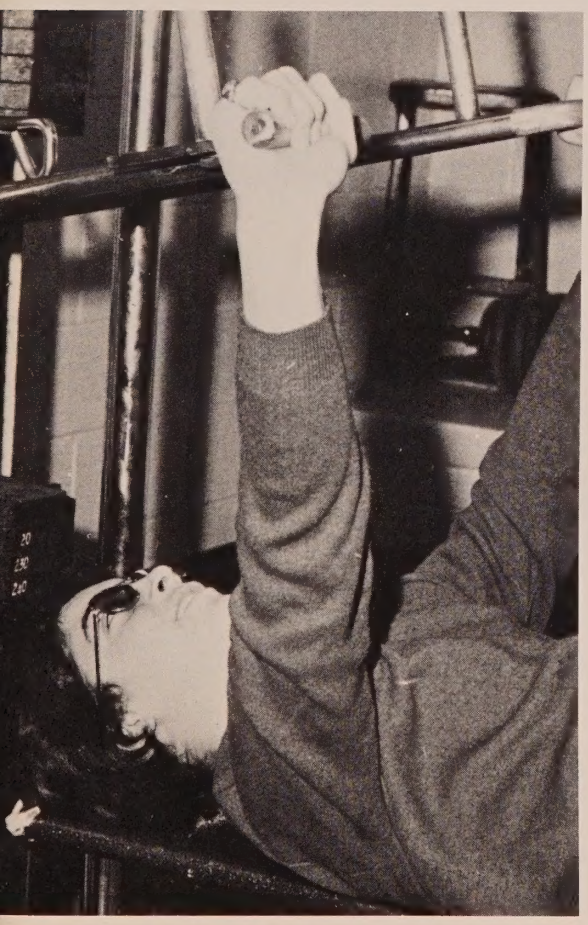

VARSITY CHEERLEADERS

(RIGHT) Coach Nellie Mitchell of the Jacket Cheerleaders. (MIDDLE) Captain Debbie Skipper and Co-captain Renee Patrick; (BOTTOM) Linda Lahey and Margaret Casey; (NEXT PAGE MIDDLE) Stephanie Jordan and Dawnne Todd and Jody Calloway; (BOTTOM) Myra Edwards; (BOTTOM RIGHT) action shot of cheerleaders at work.

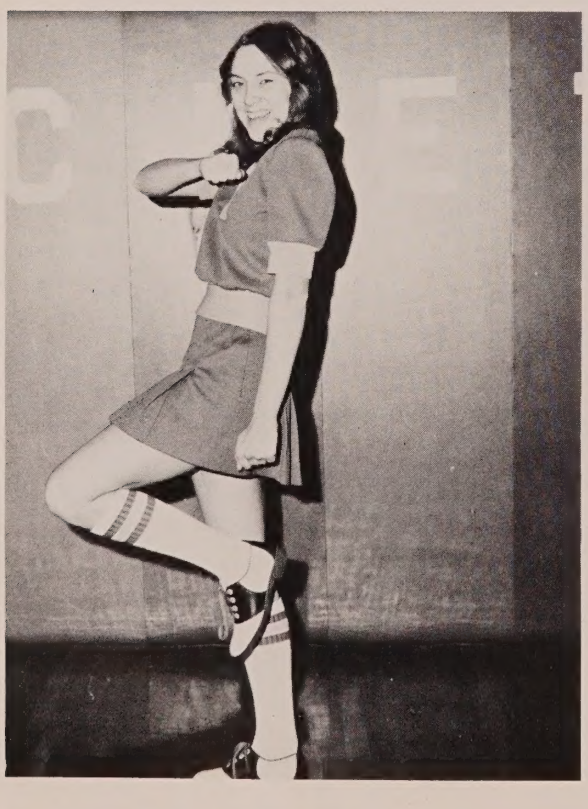

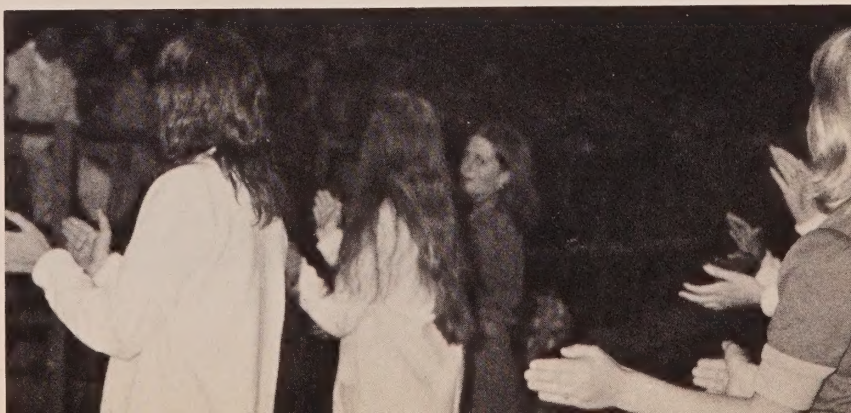

JUNIOR CHEERLEADERS

(Top right) Tammy Day is enjoying her first as a cheerleader; (below) Lynn Dorch is one of the squad's rookie cheerleader; (middle left) Delanie Chesnut and Sherri Casey enjoys leading the Jr. Cheerleaders; (middle right) Melinda Wicker and Tina Holley are also first year cheerleaders; (bottom) Ah! The perfection of our Jr. cheerleaders.

NO FOOD
IN GYM
25
21

22
12
23

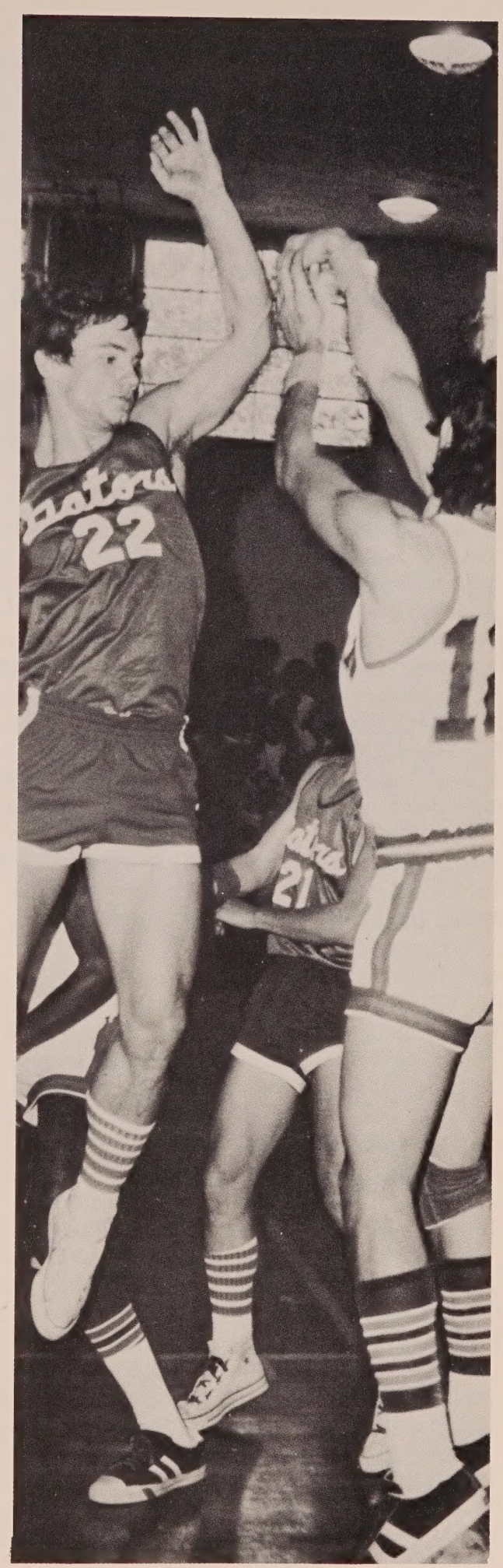
22
21

SENIOR DIRECTORY

BERL CLARE AKERS
P.O. Box 58, Vernon, Florida 32462
Camera Club 4 Vice President 4 Senior Class Treasurer

EDLYN MAE AKERS
P.O. Box 58, Vernon, Florida 32462
Devotional Club 4 Vice President 4 Camera Club 4 National Honor Society 4

LYNN J. ALFORD
Route 1, Box 224, Caryville, Florida 32427
B-Team Football 1 FFA 1,2,3,4 Varsity Football 2,3,4 Basketball 2,3 VICA 3,4 Key Club 4 V-Club 4 Beef Production Award Greenhand Degree Chapter Farmer Degree State Farmer Degree

JEFFERY RALPH ANDERSON
P.O. Box 76, Caryville, Florida 32427
Band 3 Lettered 3 YEA 4 Paper Staff Business Manager 4

KEI SUZUKI BARTRAM
666 Helmly Court, Sunny Hills, Florida 32428
Math Club 2 DECA 3 District II 3rd Place Advertising Award 3 Who's Who Among American High School Students 3 Woodmen of the World American History Award 3 YEA 4 Student Council 4 Camera Club 4 Secretary 4 Yearbook Staff Co-Editor 4 National Honor Society 4.

BARBARA JEAN BISHOP
Star Route, Box 12, Ebro, Florida 32437
Pep Club 1 Camera Club 2,4 Florettes 3,4 Secretary 4 Spring Valley Holiness Church

DONALD ALLEN BRANDE JR.
Route 2, Box 47A, Chipley, Florida 32428
Physical Fitness Club 1,2,3,4 Track 1,2,3 Lettered 1,2,3 Baseball 1,2,3,4 Basketball 2,3 Lettered 2,3 Football 2,3 Lettered 2,3 FCA 3 Halloween King Candidate 3 Wausau Community Holiness Church

SHEILA JEAN OWENS BRANDE
Route 2, Box 47A, Chipley, Florida 32428
FHA 1 Outstanding Student 1 YEA 1,2,3,4 Chaplain 2 Treasurer 3 President 4 B-Team Cheerleader Captain 1 Varsity Cheerleader 2 Lettered 1,2 Powderpuff Football 1 Senior Pep Club 2 Student Council 1,2,3 FCA 3 Halloween Queen Candidate 3 Jr. Class Secretary 3 Who's Who Among American High School Students 3,4 Paper Staff 3,4 Co-Editor 4 National Honor Society 3,4 Treasurer 3 Yearbook Staff Business Manager 4 Quill & Scroll 4 Wausau Community Holiness Church

JOHN LOUIS BROWN
Route 1, Box 17, Ebro, Florida 32437
Small Games 1,2 Physical Fitness Club 1,2 B-Team Football 2 WHAVTC Student Government 4

LOUIS WINDELL BROWN
Star Route, Box 127, Vernon, Florida 32462
Small Games 1,2 V-Club 3,4 Physical Fitness Club 4 McQueen Temple

RONNIE BROWN
Star Route, Box 101, Vernon, Florida 32462
Bible Club 4 Physical Fitness Club 4

LYNETTE ELIZABETH BUNN
P.O. Box 653, Vernon, Florida 32462
Varsity Pep Officer 1 Halloween Queen Candidate 2 Student Council 2 WHAVTC Student Government 3 DECA 3,4 Senior Pep Club 4 Vice President 4 Camera Club 4 Reporter 4 Sr. Class Public Relations 4 Local DECA Secretary 4 First Church of Christ Scientist of Panama City

MACON TIMOTHY BUSH
P.O. Box 123, Vernon, Florida 32462
Physical Fitness Club 1,4 V-Club 2,3

PHEBA ANNA BUSH
Route 1, Box 34, Ebro, Florida 32437
Library Club 1,2,4 Small Games 1,2,3 Cross Country Team 3 Girls' Athletic Association 4 Talent Contest Candidate 2 Physical Fitness Award 1,2 True Holiness Church of Ebro

FRANCES ELAINE CONE
Route 1, Bonifay, Florida 32425
FHA 1,2,3,4 Vice President of Recreation 2 Parliamentarian 3 Band 1,2,3,4 Lettered Secretary-Treasurer 4 Florettes 2 Reporter 2 YEA 4 National Honor Society 3,4 Reporter 4 Yearbook Staff Faculty Editor 4 Who's Who Among American High School Students 3,4 Pleasant Hill FWB Church

STEVE WAYNE DAVIS
Route 1, Box 175-3, Caryville, Florida 32427
Library Club 1 Small Games 2,3 Physical Fitness Club 4 St. Mary A.M.E. Church

YOLANDA YVETTE DAVIS
Library Club 1,2,4 Small Games 1,3 Devotional Club 2,3 Girls' Athletic Association 4 Second Place Talent Contest The Church of God in Christ

ARMIA JEAN DURDEN
Route 1, Box 176, Caryville, Florida 32427
Small Games 1,2,3 Library Club 1,4 Devotional Club 2,3 Girls' Athletic Association 4 Physical Fitness Award 1,2 St. Mattis Baptist Church

KENNETH AARON EDWARDS
Star Route, Box 21-A, Ebro, Florida 32437
Small Games 1 Redhead Summer Softball 1,2,3,4 Football 1,3,4 Physical Fitness Club 2,3,4 Baseball 3,4 V-Club 4 Softball Invitational Trophies: 2 Wewa 2nd Places St. Walton 1st Place 2 Caryville 1st Places 3 Prosperity 1st Places True Holiness Church

EDWARD DUREL EVANS
Gen. Del. Ebro, Florida 32437
Bible Club 4 WHAVTC Student Government 4

DANNY LEE FOUST
Route 4, Box 177, Chipley, Florida 32428
National Honor Society 3,4 Who's Who Among American High School Students 3,4 YEA 4 Quill & Scroll 4 President 4 Yearbook Staff Class Editor 4 Most Distinguished Student 4 Wausau Community Holiness Church

TERESA ANN GARNER
Route 1, Box 81, Bonifay, Florida 32425
FHA 1 Pep Club 1 Chess Club 2 DECA 3,4 Industrial Arts 4 Reporter 4

DAVID WESLEY GASPER
708 N. 7th Street, Chipley, Florida 32428
FFA 1,2,3,4 Chaplain 3,4 Jr. Advisor 4 Band 1,2,3,4 Library Club 2,3 Florida State Forestry Camp 2 Forestry Team 3 Dairy Cattle Judging Team 3 Parliamentary Procedure Team 4 Public Speaker 4 Greenhand Degree Chapter Farmer Degree State Farmer Degree

ROGER GENE GREEN
P.O. Box 281, Vernon, Florida 32462
Small Games 1,2,3 Basketball 4 New Bethel Church of Vernon

NORMA JEAN HADDOCK
Route 2, Box 187, Chipley, Florida 32428
FHA 1,2,3,4 President 4 Vice President of Projects 3 Pep Club 1,2 YEA 2,3,4 Chaplain 4 Wausau Community Church

JAMES ELBERT HALL
Route 1, Box 252, Caryville, Florida 32427
Physical Fitness Club 3 Football 2,3,4

CLIFTON RONNIE HAMMACK
Star Route, Box 49, Vernon, Florida 32462
Physical Fitness Club 1,4 V-Club 2,3,4 All-Conference Football 2 Year Letterman Football

MARILYN PATRICIA HARRELL
Route 1, Box 41, Bonifay, Florida 32425
FHA 1,2,3,4 Vice President of Projects 2 President 3 Vice President of Program of Work 4 FHA Outstanding Student 1,2,3,4 Most Outstanding Student 2,3 Level I, II, & III Achievement Awards FHA Choir 2,3,4 Attended FHA State Convention 1,2,3 District Meeting 1,2,3,4 YEA 1,3,4 Florettes 2 Historian 2 Most Outstanding Student Home Ec. 1 Outstanding Student Foods & Clothing 3 Halloween Queen Senior High Division 1,3 Miss Vernon Contestant 3 Who's Who Among American High School Students 3,4 Senior Class Secretary 4

DENISE LYNN HASELOW
Star Route, Box 190, Vernon, Florida 32462
Florettes 2,3 Camera Club 4 Kingdom Hall of Jehovah's Witnesses

BOBBY LYNN HAWKINS
Route 1, Box 203, Caryville, Florida 32427
Physical Fitness Club 1 FFA 1,2 B-Team Football 2 FCA 3,4 V-Club 3,4 Football 3,4 Lettered 3,4 FFA Award Greenhand Degree Chapter Farmer Degree Parliamentary Procedure Team Unity Baptist Church

CHERIE JANE HICKS
Route 2, Box 202-A, Chipley, Florida 32428
Student Council 1,2,3,4 Secretary-Treasurer 2 Vice President 3 President & District Secretary-Treasurer 4 FHA 1,2,3 YEA 1,2,3,4 Pep Club 1,2,3 National Honor Society 3,4 FCA 4 Quill & Scroll 4 Outstanding Salesmanship in Student Council 1 District Workshop 2,4 District Convention 1,3,4 State Convention 1,3 FHA Achievement Award 1,2 Outstanding Member 2 Star Student 3 District Meetings 1,2,3 State Convention 2 All-Conference Girls' Volleyball 4 Volleyball Team 3,4 Captain 4

Powderpuff Football 1,2,3 Captain 2 Girls' Track Team 2,3 Presidential Physical Fitness Award 1 Fitness Award 1,3 Voice of Democracy local contest 1st place 2,3 County contest 2nd place 2 1st place 3 District contest 2nd place 3 Shorthand Award 3 1st Runner-up Homecoming Queen 3 Paper Staff Co-Editor 4 Who's Who Among American High School Students 3,4 Distinguished American High School Student 4 Miss VHS 4 "Most Likely to Succeed" "Most Outstanding" "Popular" & "Best All Around" 4

INGRID LORRAINE HOLTON
Route 1, Box 242-H, Caryville, Florida 32427
Quill & Scroll 3 Paper Staff 3

CURTIS NELSON JACKSON
Star Route, Box 87, Vernon, Florida 32462
Library Club 1 Small Games 2,3 Physical Fitness Club 4 St. Luke A.M.E. Church

PRISCILLA JACKSON
Route 1, Box 175-8, Caryville, Florida 32427

JAMES CHESTER LETT
Route 2, Box 66A, Chipley, Florida 32428
Physical Fitness Club 1 FFA 1,2,3,4 Treasurer 3 Chess Club 2,3 Track 3,4 Library Club 3,4 Treasurer 3 Star Council 4 Ecology Club 4

MARIE LOMBARDI
P.O. Box 634, Vernon, Florida 32462
Math Club 1 YEA 1 Devotional Club 2,3,4 President 4 Band 2,3 Band Sergeant 2 Majorettes 2,3 District II All Honors Band 3 Received "Excellent" Rating at Solo & Ensemble Contest 2 "Superior" Rating 3 Lettered 1,2,3 Student Council 3 Camera Club 4 Who's Who Among American High School Students 3,4 Girls' Softball 4 Powderpuff Football 4 Halloween Queen Contestant 3

STAN HOPE McCLAIN
P.O. Box 133, Vernon, Florida 32462
B-Team Football 1 Varsity Football 2,3 Unity Baptist Church

JOHN ALBERT MARSCHKA
Star Route, N-11, Vernon, Florida 32462
VICA 3,4 Treasurer 3 3rd Place Electrical Wiring Competition 3 St. Theresa Catholic Church

SHIRLEY MAE MARTIN
834 Lily Street, Sunny Hills, Florida 32428
Camera Club 4 YEA 4 Distinguished American High School Student 4 "Most Intelligent" 4 St. Theresa Catholic Church

ESTELLE MASSALINE
Star Route, Box 100, Vernon, Florida 32462
Small Games 1,2,3 Devotional Club 4

JAMES WILLIAM MILLER
P.O. Box 185, Wausau, Florida 32462
FFA 1 Outstanding Student in Biology 2 VICA 3,4 Vice President 3 District Competition 3,4 Camera Club 4 Who's Who Among American High School Students 3,4

JEANETTE MILLER
Route 1, Box 242-C, Caryville, Florida 32427
FHA 1,2 Library Club 4 Secretary-Treasurer 4 Camera Club 4 Liberty Free Will Baptist Church

VICKI JO MILLER
Star Route, Box 186-B, Vernon, Florida 32462
Industrial Arts Club 1 Florettes 2 Beginning Band 2 FHA 2,3,4 Attended FHA District Meeting YEA 2,3,4 Treasurer 4 Student Council 2,3,4, Paper Staff Club Editor 4 Band Certificate 2 Halloween Queen candidate 2 Class Beauty 2 Senior Class Beauty nominee 4

ANTHONY JAMES MIXON III
Route 1, Box 22, Bonifay, Florida 32425
FFA 1 Camera Club 2,3 National Honor Society 3,4 Vice President 3 President 4 1974-75 3rd Place Voice of Democrary Contest

EVELYN JOYCE NEAL
Route 1, Box 175-9, Caryville, Florida 32427

SHERYL LYNN NELSON
P.O. Box 11, Vernon, Florida 32462
YEA 3 Vernon Assembly of God Church

CHARLOTTE DIANNE OGBURN
Route 2, Chipley, Florida 32428
Devotional Club 1 FHA 1,2 Florettes 2 Teens for Christ 3 Shiloh Baptist Church

DREXEL WAYNE OWENS
Route 4, Box 178, Chipley, Florida 32428
B-Team Football 1 Library Club 1,4 Reporter 4 Bible Club 2 DECA 3,4 Historian 3 Local President 4 Camera Club 4 Senior Class Public Relations 4 DECA Pin & Certificate Brandeville Community Holiness Church

GARY OBERT OWENS

P.O. Box 303, Vernon, Florida 32462
Social Studies Club 1,2 WHAVTC Student Government 4 WHAVTC Outstanding Student Award 3 Liberty Free Will Baptist Church

PATTI GAIL PADGETT
Route 1, Vernon, Florida 32462
FHA 1,2,3,4 YEA 1,2,3,4 Parliamentarian 4 Band 1,2,3,4 Color Guard 1 Majorette 2,3,4 Head Majorette 4 Pep Club 2 Powderpuff Football 3 2nd Runner-up Jr. Miss Yellow Jacket 1 Class Favorite 2 Senior Class Beauty Nominee 4 Who's Who Among American High School Students 3,4 "Sweetest" 4

AMOS PETERSON
Route 1, Box 111A, Vernon, Florida 32462
Small Games 1,2,3 McQueen Temple

CORINE PETERSON
Route 1, Box 19½, Ebro, Florida 32437
Library Club 1,2,4 Small Games 1,2,3 Girls' Athletic Association 4 Physical Fitness Award 1,2,3,4 Church of Christ

JAMES PHILLIP PETERSON
P.O. Box 322, Vernon, Florida 32462

JO ANN PHILLIPS
P.O. Box 5, Caryville, Florida 32427
Library Club 1,3,4 Devotional Club 2 President 2 Summer Softball 1,2 Small Games 3 Track 1,2,3 Powderpuff Football 3 Cross Country Team 3 Talent Contest Candidate 3 Volleyball 4 Girls' All Conference Volleyball 4 Jr. Class Treasurer 3 Physical Fitness Award 1,2,3 PTA Perfect Attendance Award School Advisory Committee 4 Girls' Athletic Association 4 Paper Staff 4 Yearbook Staff Senior Class Editor 4 Distinguished American High School Student 4 "Most Athletic" 4 Church of God in Christ

JO ANNE POMA
659 Belmar Place, Sunny Hills, Florida 32428
St. Theresa Catholic Church

HENRY CURTIS PORTER
Route 1, Box 89-A, Vernon, Florida 32462
Physical Fitness Club 1 Camera Club 2,3,4 VICA 3 President 3 3rd Place Brick & Block Laying Contest Math Club 3,4

DENNIS SAMUEL PRIMM
P.O. Box 341, Vernon, Florida 32462
FFA 1,2,3 VICA 3,4 Reporter 3 Camera Club 4 VICA District Competition 3,4 2nd Place Electrical Wiring Award State Competition 3 First Baptist Church of Vernon

JOHNNY MAC QUATTLEBAUM
Route 4, Chipley, Florida 32428
DECA 3,4 District II 2nd Place Advertising Award

COLEMAN DENNIS REGISTER
Star Route, Vernon, Florida 32462
Physical Fitness Club 1,3,4 Football 1,2,3 Baseball 1,2,3 V-Club 2,3,4

JANICE CAROL REGISTER
P.O. Box 342, Vernon, Florida 32462
Class Favorite 1 FFA Chapter Sweetheart 1 Jr. Miss Yellow Jacket 1 FHA 1,2,3,4 Vice President of Recreation 2 Outstanding Membership Award 1,2 Attended District Meeting 1,2,3 YEA 1,3,4 Secretary 4 Band 1,2,3,4 Color Guard Sergeant 4 Lettered 2 Participated Marching Contest 2,3,4 Concert Contest 2,3,4 Band Certificate 2,3 Pep Club 1,2,3 Student Council 1,2,3,4 Attended District Workshop Meeting 2 Homecoming Queen Candidate 2 Powderpuff Football 3 Florettes 2 Yearbook Staff Co-Editor 4 National Honor Society 3,4 Who's Who Among American High School Students 3,4 Class Beauty 4 Senior Hall of Fame 4 Vernon Assembly of God

CATHY ANN ROCHE
Route 2, Box 177, Chipley, Florida 32428
Devotional Club 1 Bible Club 2 DECA 3,4 Chaplain 3 Historian 4 District Historian 4 Band 1,3 Lettered 3 Girls' All Conference Volleyball 4 Co-Captain 4 Track 4 Pep Club 3,4 President 4 Senior Class Vice President 4 DECA Pin & Certificate "Wittiest" 4 First Church of Christ Scientist of Panama City

CYNTHIA ESTHER ROGERS
Route 4, Box 228, Chipley, Florida 32428
Pep Club 1 Band 1,2,3,4 Lettered 2 Attended Concert Contest 1,2,3,4 District Contest 2,3 District Marching Contest 1,2,3 Received "Excellent" Rating at Solo & Ensemble 3 Color Guard 4 Biology Certificate Band Certificate

DALE ROWE
Route 2, Box 48-D, Chipley, Florida 32428
Science Club 2 Physical Education 3 Industrial Arts Club 4

KENNETH WAYNE ROWE

Star Route 2, Box 48-D, Chipley, Florida 32428

DEBRA VIRGINIA SKIPPER
Route 1, Bonifay, Florida 32425
FHA 2 Attended District Meeting 2 Halloween Queen Candidate 2 YEA 2,3,4 Secretary 3 Reporter 4 Camera Club 3 President 3 Varsity Cheerleader 3,4 Captain 4 Homecoming Queen candidate 3,4 Homecoming Queen 4 Industrial Arts Club 4 President 4 FCA 4 Student Council 4 Powderpuff Football 2,3,4 "Most Spirited" 4 East Hill Baptist Church

CATHERINE LAURA SMITH
Route 1, Box 155A, Vernon, Florida 32462
Quill & Scroll 4 YEA 4 Paper Staff Feature Editor 4 Senior Hall of Fame 4 Who's Who Among American High School Students 4 Yearbook Staff Activities Editor 4 Senior Class President 4 St. Joseph Catholic Church

JAMES THEODORE SMITH
Box 156, Vernon, Florida 32462
Football 1 VICA 3,4 VICA District Competition 1st Place Electrical Wiring Award Camera Club 4 WHAVTC Outstanding Student Medal Biology Medal Student Council 4 First Baptist Church

MIRANDA ANN SMITH
Star Route, Box 25, Ebro, Florida 32437
Pep Club 1 Small Games 1,2,3 Library Club 1,2,4 Girls' Athletic Association 4 Physical Fitness Award Oak Grove Baptist Church

PENNY LEIGH SMITH
P.O. Box 206, Wausau, Florida 32463
Devotional Club 1 Vice President 1 VICA 3,4 Vice President 4 Student Council 3 Track Team 3 1st Runner-up Miss Yellow Jakcet Contest Class Beauty 4 Wausau Community Holiness Church

JEFF EDMUND STALLINGS
582 Quintara Court, Sunny Hills, Florida 32428
Band 1 Lettered 1 Baseball Manager 1 Lettered 1 Ecology Council of America 1,2,4 FFA 2,3,4 Parliamentary Procedure Team 1 North Florida Fair Judging 1 Greenhand Degree Chapter Farmer Degree Presidential Award of Merit FFA Ecology Club 1,2,4 Election Returns Committee 4 Camera Club 2,3,4 President 4 Jr. Class Reporter 3 Miss VHS Contest Decoration Committee Chairman 3 DECA 3,4 Parliamentarian 4 District II Sales Demonstration Honorable Mention 3 "Wittiest" & "Most Creative" 4 Gap Pond Free Will Baptist Church

DEWAYNE STRICKLAND
Star Route, Box 18-B, Ebro, Florida 32437
V-Club 1,2,3,4 Physical Fitness Club 1,2,3,4 Key Club 4 Football 1,2,3,4

MILLIE RENEE SUGGS
Star Route, Box 10-B, Ebro, Florida 32437
Pep Club 1 FHA 2 Chess Club 2 Quill & Scroll 4 Secretary 4 National Honor Society 3,4 Paper Staff Art Editor 4 Band 3 Lettered 3 Beginner Band Award 2 Physical Fitness Award

QUENTEN AUSTIN SYFRETT
Route 4, Box 208, Chipley, Florida 32428
Camera Club 1 FFA 1,2 Secretary 2 V-Club 2,3,4 FCA 3 Physical Fitness Club 4 Secretary 4 Student Council 4 FFA 1st Place Swine Production 1 2nd Place 2 State Secretary of Audit Committee 2 Greenhand Degree Chapter Farmer Degree State Farmer Degree District Judging Team 1 Parliamentary Procedure Team 1 2 Year Letterman Football Football 1,2,3,4 Track 3 Yearbook Staff Sports Editor 4 Wausau United Methodist Church

DANNY DWAIN SYKES
P.O. Box 47, Vernon, Florida 32428
FFA 4 Greenhand Degree

TAMMY JOYCE SYKES
P.O. Box 47, Vernon, Florida 32462
YEA 3 Teens for Christ 3 Reporter 3 National Honor Society 3,4 Who's Who Among American High School Students 3,4 FFA Chapter Sweetheart nominee 2,3 Senior Class Beauty nominee 4

JAMES WILBURN TAYLOR
Route 2, Box 106-C, Chipley, Florida 32428
FFA 1 Band 2,3,4 Industrial Arts Club 4 Greenhand Degree FFA Award Live Oak Baptist Church

WILLIAM JOSEPH THOMAS
539 Fairbanks Drive, Sunny Hills, Florida 32428
St. Theresa Catholic Church

CATHY ELAINE TUCKER
Star Route, Box 173, Vernon, Florida 32462
FHA 1,2 Camera Club 1 Library Club Band 1,2,3,4 Marching Contest 1,2,3,4 Color Guard 3,4 PTA Perfect Attendance Award Holmes Valley Church of God

WILLIAM JERRY YATES

Route 1, Bonifay, Florida 32425
FFA 1,2,3 Chapter Farmer Degree Log Sawing Award

R.A. WEEKS JR.
Star Route, Box 32, Chipley, Florida 32462
Small Games 1 Library Club 2 Industrial Arts 3,4 Bible Club 4

JAMES RANDALL WILSON
P.O. Box 17, Vernon, Florida 32462
Student Council 1 Football 2

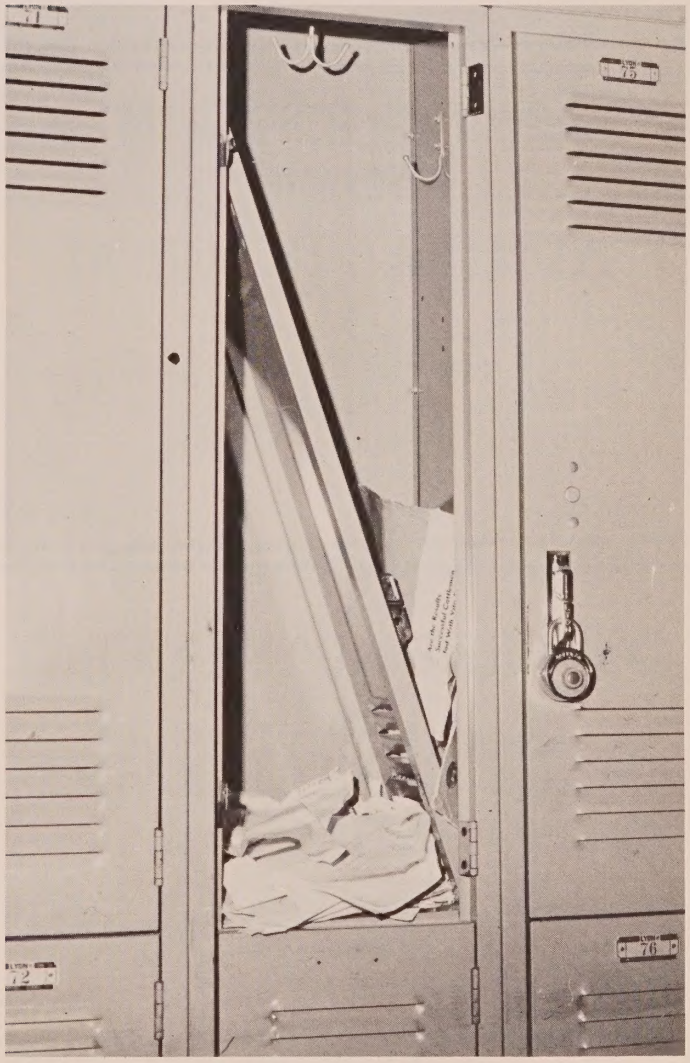

Compliments of

OWENS DIXIE DANDY

"GO *MIGHTY* JACKETS"

Vernon Florida

Sears

Compliments of

DEMPSEY GUY & STAFF

Chipley Florida

PARISH HARDWARE

535-2501

Vernon Florida

BONIFAY DRUG COMPANY

107 NORTH WAUKESHA STREET

547-3637

Bonifay Florida

Compliments of

ADMIRAL IMPERIAL

16815 West U.S. Hwy 98

Panama City Beach

Compliments of

GODFREY AUTO SUPPLY
—and—
MARY CARTER PAINT STORE

Railroad Ave.

Chipley Florida

Compliments of

F.R.M. FEED STORE

MAX & JOYCE WELLS

Chipley Florida

Compliments of

TRAWICK CONSTRUCTION COMPANY INC.

Telephone Line Construction

Chipley Florida

Compliments of

PIGGLY WIGGLY STORE

WASHINGTON COUNTY'S LARGEST AND MOST MODERN SUPER MARKET

Chipley Florida

DASINGER DISCOUNT STORE

638-1885

Chipley, Florida

MOORE'S SUPER MART

Vernon Florida

Compliments of

BROCK'S SERVICE STATION

Vernon Florida

Padgett's Pharmacy

Bonifay 547-2661

Your Family Drugstore

Pet & Vet Supplies

MITCHELL'S

MOBILE HOME SALES

"YOUR WHEEL ESTATE DEALER"

QUALITY, DEPENDABILITY
YOUR SATISFACTION IS OUR CONCERN

535-2982

HIGHWAY 90

Chipley Florida

Licensed Funeral Director

Ph. 638-4010

BROWN'S FUNERAL HOME

Donald Brown

Chipley, Florida 32428

Coggin and Deermont, Inc.

General Construction

Ph. 638-1906

Chipley Florida

Watford's Drug Store

"Just What the doctor orders"

Chipley Florida

Chipley Livestock Co.

Sale Every Tuesday–Feeder Pig Sale last Friday of Each Month

Creators of top Prices for Livestock

Mr. and Mrs. E.D. Neal–Owners
Edward Neel and Willard Enfinger
Fieldmen

Chipley, Fla. Ph. 638-0267

McKeen & Wilson, Inc.

Athletic Equipment–
Physical Education Supplies

WATS PHONE 1–800-392-5779

Dothan, Ala.
Tel. 794-2535

Montgomery, Ala.
915 Madison Ave.

Tel. 265-8791

Compliments of

HAV-A-TAMPA

Wholesale Center
Panama City

Cigar, Tobaccos, Candy,
Paper Supplies

Phone 904–763-2866

Compliments of

CLOUD AUTO PARTS

Bonifay Florida

YAMAHA
INTERNATIONAL CORPORATION

of
Marianna

124. S. Caledonia

SALES and SERVICE

SUZUKI

of
Marianna

126. S. Caledonia

SALES and SERVICE

Compliments of

THE HOME OF WHITE'S GREATER VALUES

James Wood
and
JoAnne Hardy

STANDARD

Compliments of

STANDARD OIL CO.

W.E. (Bill) JOHNSON, AGENT

Chevron Gasoline–Oils

Phone 638-1038

Chipley Florida

"Go BIG JACKETS"

JIMMIE L. MILES INSURANCE SERVICE DIVISION

Car & House Insurance
and All lines of
Insurance

Chipley Florida

Compliments of

the Parisian

where new things are happening!

MARIANNA, FLORIDA

Spirit of '76

1st FEDERAL

Savings & Loan Assoc.
of Marianna, Chipley
and Blounstown

Chipley Office—638-0514

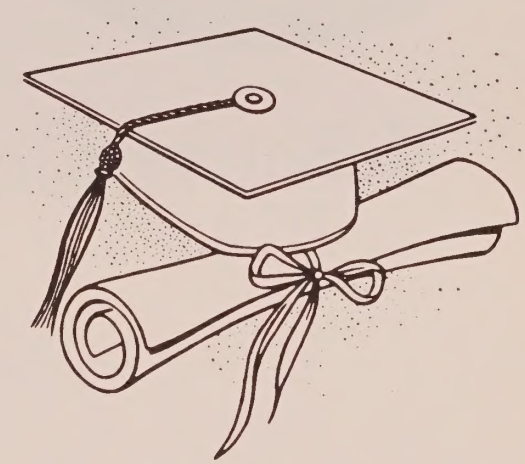

M-LADY BEAUTY SHOP
and
Vernon Fabrics

535-2608

Vernon, Florida

WEST FLORIDA GAS

LLOYD GRANTHAM
Manager

638-1173

Chipley Florida

JOHNSON'S DEPT. STORE

Self Service—Air Conditioned

638-1222

Assembly

Complete tops and Bottoms
for Guys and Girls

Chipley Florida

McEntyre's
IGA

Chipley Florida

Compliments of

Townsend Building
Supply Company

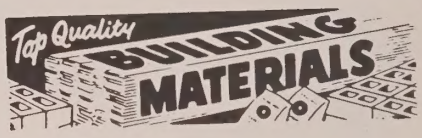

Chipley Florida

Globe Life

Jerry Haviland
Field Representative

(904) 535-2747

Betty's Flower

Chipley Florida

Vernon Laundromat

Ph. 535-2301

Go Jackets!

Vernon Florida

Compliments of

First Bank

of

Holmes County

Go Jackets!

Compliments of

Continental Condominiums

15413 West Hwy 98
Panama City Beach, Florida

234-3720

Lois Locklear, Manager

Sals
Vernon Fina Station

Vernon, Florida

PHONES 638-4920
638-4922

Safe Buy Used Cars

Earl Kolmetz
Used Cars & Trucks

HIWAY 90 WEST
CHIPLEY, FLA.

Holmes County
Milling Co.

Feed–Seed–Fertilizer

Phone 547-2272

CHAVERS-BROCK FURNITURE COMPANY

Complete Home Furnishings

Cash or Easy Payment

Cecil Brock–Manager

Chipley Florida

Compliments of

KING'S DISCOUNT DRUG

Bonifay, Florida

HOWELL Building Supply Company

Chipley Florida

Compliments of

C & D Pontiac

Hwy 90 East

Ph. 638-0711 Chipley

TAPE TOWN

Your Family Music Center

–If We don't have it,
We try to get it.

Headquarters for Band Supplies

"We Appreciate Your Patronage"

Chipley Florida

FLORIDA FIRST BANK

At Chipley

Chipley Florida

Compliments of

Perry E. Wells
Montgomery Ward

Ph. 638-7007

Electric Motors–Generators–
Starters–Alternators

R & M ELECTRIC
SERVICE

"Sales and Service"

J.T. Rustin
Nolan McDaniel

Phone
638-1384

Chipley Florida

Marsue's His 'N' Hers

"The House of Style & Latest Fashions"

102 N. Waukesha St.

Bonifay Florida

CIRCLE D RANCH
AND
WESTERN SHOP

Marianna, Fla.
4 mi. West Hwy 90

Compliments of

A Large Selection of Fabrics

PAUL FRENCH'S
UPHOLSTERY

On South 6th Street

Chipley
Florida

Phone
638-7829

Jackson County

FLORIDAN

Publisher

Kelso Gillenwater

Published daily Tues-Fri, & Sun

Phone 482-2331

Marianna
Office Supply Company

Marianna
Florida
32446

Ph.
482-4402

DIAMONDS, WATCHES, AND OTHER FINE JEWELRY

Terry's FINE JEWELRY

119 E. LAFAYETTE
MARIANNA, FLORIDA 32446
PHONE 526-2550

TERRY DARBY

HOME PHONE 593-6535

BANK OF WASHINGTON COUNTY

Chipley, Florida

"HOME FOR YELLOW JACKET ACCOUNTS"

PHONE
638-7677

CHECK THRU MAIL

Compliments of

BLACKBURN-WACHOB FUNERAL HOME

W. HIRAM WACHOB

904–638-1393

P.O. Box 508 Chipley, Fla.
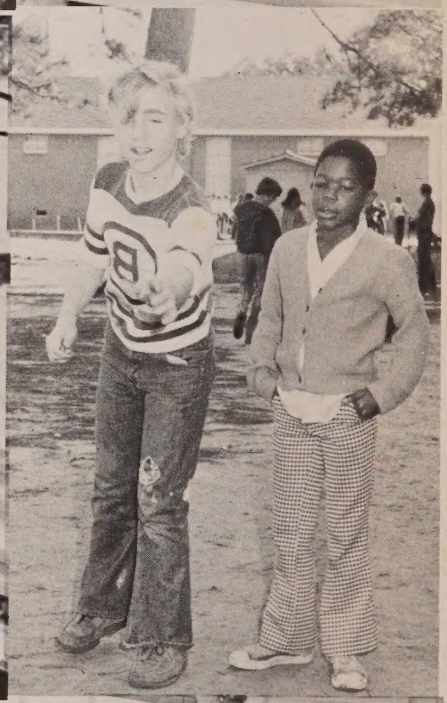
Congratulations Seniors!